

THE MALTESE CROSS



**MAGAZINE OF
PHI KAPPA
SIGMA
FRATERNITY**

SPRING 2002

SEE INSIDE:

- Member News
Page 1
- Chapter Eternal
Page 2
- Grand Chapter
Page 4
- Your Mission
Page 6
- Scholarship Winners
Page 8
- National Philanthropy
Page 14
- Chapter News
Page 16



How will you contribute to the tradition?

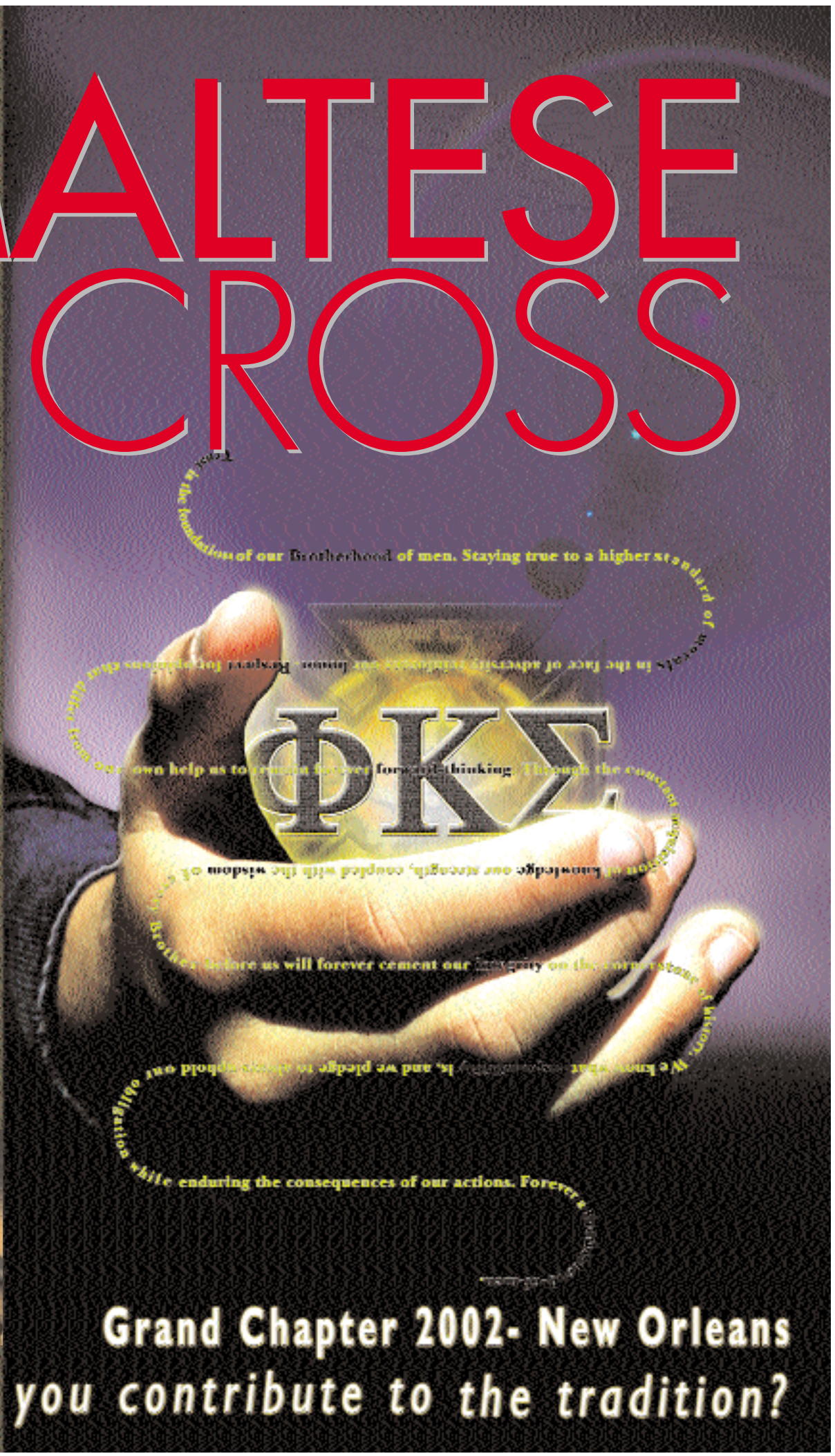

Grand Chapter 2002- New Orleans

A MESSAGE

FROM GRAND ALPHA JIM MARTIN, PHI '83

Greetings to undergraduates, alumni, volunteers and friends,

Phi Kappa Sigma has been doing well since the last time we published *The Maltese Cross* two years ago and a lot has happened in that time. In the past two years we have:

- Created a "Statement of Core Values" (see page 7)
- Started a new annual leadership development program called "Men of Honor"
- Started an initiative to reduce the accounts receivable of the International Headquarters
- Increased communication with the undergraduate Chapters and built a stronger, more healthy relationship with our undergraduate members
- Increased communication and involvement with our alumni and volunteers and have gotten more of them involved with the operations of the Fraternity and local Chapters.
- Upgraded our computer and internet systems in order to provide efficient and effective means of communication and service to all members of Phi Kappa Sigma and the general public



In addition I am excited to announce that we recently hired Hamilton F. "Toby" Smith as a Consultant to serve as the interim Executive Director of the Phi Kappa Sigma International Fraternity Headquarters. Toby was a member of Phi Chapter and graduated from the University of Richmond in 1983 with a B.A. Toby then earned his MBA from the George Washington University in 1994. Toby has held several leadership positions at major corporations such as AT&T and Ameritech. Toby is an experienced manager and is an ideal choice to serve as an interim Executive Director.

We are also very fortunate to have retained Christopher M. Hanes (Beta Mu '01) as our Director of Chapter Services. Chris graduated from the University of South Alabama and has been working for the International Headquarters for the last year. He was heavily involved in leadership and organizational activities during his time in school and has made a great addition to our team.

For several years now, Phi Kappa Sigma has been returning to its founding principles of scholarship, lifelong Brotherhood, honorable conduct, and making positive contributions to society. We are poised to build on our momentum and look forward to providing growth opportunities for our Fraternity and its members. The International Headquarters also has a new mission statement (see page 6) and is focusing on improved value and providing terrific service to our undergraduate, alumni, and volunteer "customers". While we work to improve the operations of the International Headquarters we expect our Chapters to do the same.

I also want to take this opportunity to personally invite you to attend the 91st Grand Chapter Convention in New Orleans this summer. The Grand Chapter presents us all with the opportunity to learn, teach, share and enrich ourselves in both fraternity and life skills. I have had the fortune of investing time as a Phi Kappa Sigma volunteer for over nineteen years with fourteen of those serving as a Grand Officer. I am more excited now about our Fraternity's direction and operation than ever!

These are both exciting and challenging times for our 151 year old organization. Please join me in the challenge of making Phi Kappa Sigma an even better Fraternity through your participation, volunteerism, financial support and Brotherhood.

I hope to see you in New Orleans!



The Magazine of Phi Kappa Sigma
International Fraternity

Volume 141, Number 1
Spring 2002

Official Publication of Phi Kappa Sigma
International Fraternity, a society of
University men, founded at the University
of Pennsylvania. Member of the National
Interfraternity Conference and the
College Fraternity Editors Association.

Phi Kappa Sigma
Two Timber Drive
Chester Springs, PA 19425-9982

Phone: (610) 469-3282
Fax: (610) 469-3286
Web: www.pks.org

Hamilton F. "Toby" Smith
Phi '83

Executive Director (Interim)
Editor-in-Chief
hfsmith@pks.org

Christopher M. Hanes

Beta Mu '01
Director of Chapter Services
Managing Editor
hanes@pks.org

Mike Haas

Beta Tau '00
Educational Consultant
Editorial Assistant
mikepks@aol.com

Deborah Kuryunny

Administrative Assistant
Editorial Assistant
kuryunny@pks.org

Dave Dunn

Director of Development
Editorial Assistant
dunnpks@aol.com

Dana Long

Foundation Assistant
Editorial Assistant
danalong@hotmail.com

Copyright ©2002
All rights reserved
Printed in U.S.A.

Printing and distribution
by Banta Publishing through
The Xtreme Media Group, Inc.

MEMBER NEWS

Ray W. Bowles, Phi (Richmond), '58, retired in 1988 as a Colonel in the U.S. Marine Corps. He enjoys traveling, golf, and civic and patriotic activities at his home in Lake Ridge, VA.

Ronald T. Coder, Psi (Penn State) '51, was recently inducted into the Norristown High School Hall of Champions.

John Fildes & Mike Petrucci, Beta Lambda (N. Illinois) '00, have started a company together called Metropolis3. It is a full service web/print design and marketing firm. They can be reached at 888-679-0977 or on the web at metropolis3.com.

Kevin G. Ford, Lambda (UNC) '87, has co-authored a book entitled *The Thing in the Bushes*. It was recently published by Pinon Press. Kevin is president of TAG, a management-consulting firm.

Gordon Kauffman, Psi (Penn State) '95, and his wife, Lara, have become limited partners in a new restaurant in State College, PA called "Zola, New World Bistro". Any Phi Kaps visiting State College are urged to stop by. Reservations and information can be obtained by calling 814-237-8474.

Vic Kuryunny, Gamma Beta (Drexel) '96 still loves his wife, Deb Kuryunny, the International Office's Administrative Assistant, after 29 years. In addition he has perfected his crab cracking technique and corn cultivation skills.

James C. Leslie, Psi (Penn State) '55, is Chairman and CEO of Advanced Composite Products & Technology, Inc. He received the SME Fellow Membership award and serves on the national board of directors of SME.

Donald W. McNees, Psi (Penn State) '80, is President of Claymore Consulting, Inc. He married Kelley Ann Sanders on 4-19-00 with 15 Skulls in attendance. Congratulations!

Doug Nelson, Alpha Upsilon (Washington) '79, reported on the 5th Annual "Phi Kap Spring Scramble" which was held on June 13, 2001 at West Seattle Golf Course. The attendance was the best yet,

and during the silent auction, they raised \$3600 which was shared between the chapter's Foundation and International Foundation. The 6th annual event is scheduled for June 14.

Morris L. Rinehart, Upsilon (Northwestern) '35, and his wife Muriel have traveled to 85 different countries. They enjoy volunteering for the San Diego County Sheriff's office where Morris is an honorary sergeant.

Ray Saarela, Alpha Upsilon (Washington) '91 is still busy with a group of alumni called the Out-to-Lunch Bunch. They have been meeting regularly for meals and fun since 1980. If you're living in the Seattle area and are interested in joining the group, call Ray at 425-747-5506.

Tim Sansbury, Alpha Nu (Georgia Tech) '96 and his wife had a baby girl, Anna Kathryn Sansbury, on 9-18-01. She weighed 6 lb., 11 oz. and was 20.5 in. long. Congratulations!

"**Skullumni**", **Alpha Delta (Maine)** is proud to announce that it has 51 active members from 35 different years of graduation (1941-2000) and 13 different states as of 5-1-02. Good work!

Adam Skwersky, Alpha Mu (MIT) '94 and his wife Christine had a son, Joshua, in March. Congratulations!

Col. F. William Smullen, Alpha Delta (Maine) '62, has worked for Secretary of State Colin Powell for over 10 years and is currently serving as his chief of staff.

Christopher Winston, Beta Iota (St. Lawrence) '89, and his wife, Sally, had their first child on March 16, 2002 in New Rochelle, NY. Her name is Caroline Gray Winston. She weighed 7 lb, 6oz and was 21 in. long. Mother and baby are doing fine.

We need your news!

Having a baby? Getting a new job? Published a book? We'd love to hear about it. Please contact us with any newsworthy items. Send to the International Headquarters address, email to dunnpk@aol.com, or call us at 610-469-3282.

Alumni Spotlights

Dr. Karlem Riess, Mu (Tulane) '33, was recently awarded the Tulane University President's Medal. Tulane University President Scott S. Cowen established the Tulane University President's Medal in 1999. The medal is awarded at the sole discretion of the president to individuals who have distinguished themselves by their actions and who have contributed in some manner to the well-being of Tulane University. Unlike the honorary degree, this award may commemorate deeds



other than academic achievement. Designed by professor emeritus Franklin Adams, the medal features a sculpted TU symbol. This year's commencement speaker, William Safire, and J. Karlem Riess, emeritus professor of physics, were honored as recipients of the Tulane University President's Medal for 2002. Riess received a bachelor of science from Tulane's College of Arts and Sciences (now Tulane College) in 1933 and a master's degree in mathematics from the Graduate School in 1935. After earning a doctorate in physics from Brown University (1943), Riess began teaching at Tulane, serving the university for more than half a century. Fondly known as "Ducky," Riess was an advisor to Fraternities for 38 years and served as the university marshal at commencement ceremonies for 25 years. Previous recipients of the President's Medal are Lindy Boggs, Marian Wright Edelman, Walter Isaacson and Cokie Roberts.

Dr. Riess is one of Phi Kappa Sigma's most distinguished and beloved alumni. He has given much to the Fraternity over his long life, serving as the Chapter Advisor for Mu Chapter for many years, Grand Pi from 1985-1989 and as a Director of the Phi Kappa Sigma Foundation and Archivist. We congratulate Dr. Riess on his latest achievement and wish to thank him once again for all of his hard work and dedication to Phi Kappa Sigma.

The Spahr Family, Epsilon (Dickinson) 1900-1969, has enjoyed much longevity in our Fraternity. They have had several

continued on page 15

Note: Due to space and time constraints, some member news was not included in this issue. It will be included in the next issue of *The Maltese Cross*.

CHAPTER ETERNAL

In the aftermath of the **tragedies** the United States experienced last September, we can all take **pride** in the demonstrated resolve of the American people. Those members of Phi Kappa Sigma who have assisted in recovery efforts, contributed to relief funds, and taken up arms in defense of the **freedoms** we value are truly **heroes**. What better tribute can there be to those we lost, than to give of ourselves for the betterment of all mankind.

Phi Kappa Sigma lost three Brothers in the September 11th tragedy. Please take a moment to offer a silent prayer for Brother Brent Woodall, Alpha Lambda (Berkeley) '92, Brother Stephen Ward, Alpha Delta (Maine) '91, and Brother Kevin Reilly, Gamma Kappa (SUNY-Oneonta) '95.

We offer this loving prayer for all Phi Kappa Sigma Brothers who have entered the Chapter Eternal:

Thanks and praise be rendered now and forevermore to Thee, dear Lord, for having so graciously blessed our Fraternity Brother now fallen asleep. We trust Thee to re-unite the soul with the body in heavenly brightness on the Last Day. Lord, may You grant unto us a godly walk and peaceful departure at Your appointed time. Restore, O Lord, all distressed hearts with sweet comfort and keep us all perpetually in Thy grace for the sake of Thy eternal mercy and goodness. AMEN.

ADRIAN (Beta Nu)

John Alvin Droste '90

ALABAMA (Alpha Kappa)

Larry R. Kinsey '77
John W. Peerson '26

BERKELEY (Alpha Lambda)

William H. V. Brooke '32
Carl Burnham '33
John Calkins, Jr.
Dennis C. Erickson '73
Elton A. Green '33
Wesley N. Lindsay '35
Earl A. Matthiessen '28
Howard P. Noack '25
Jack van Tonningen '41
William A. Vollmer '33
Brent Woodall '92
Sterrett D. Woods '32
John G. Yaeckel '67

COLUMBIA (Iota)

Earl M. Underhill '37

CORNELL (Alpha Rho)

Robert P. Crandall '50
Edward B. Hoffman '53
Paul E. Sundheim '49

DENVER (Beta Gamma)

David A. Cunnison '49

DICKINSON (Epsilon)

James Bowers '51
Donald B. Jagers '49
Frank J. Jagers, Jr. '39
Robert W. Long '44
F. Kirk Maddrix '23
Richard S. Myers '34
Judson L. Smith '39
Boyd L. Spahr, Jr. '32

DREXEL (Gamma Beta)

Michael L. Harrison '87

DUKE (Nu)

John Nania '41
William S. Wetmore '52
A. Gray Wilson '36

FRANKLIN & MARSHALL (Zeta)

Donald H. Huffer '33
Leroy T. Moore '52
George S. Mitchell '44

GEORGIA TECH (Alpha Nu)

Charles J. Cregar '32
Richard A. Dutton '51
Charles McGill '49
Douglas S. Waller '59
Robert J. Williams '43
Wesley B. Williams '49

IIT (Alpha Epsilon)

Henry C. Anderson '39
William Q. Douglass '43
Harry P. Prestegard '40

ILLINOIS (Rho)

George E. Fieldhouse '40
George E. Holder '27
Paul W. Larsen '49
Paul A. Mole '60
Paul Schminke '33

James P. Shambaugh '35
Robert J. Sigler '31
James G. Sodini '64
James D. St. Clair
Philip N. Stewart '49
Raymond B. White '33

IOWA (Alpha Phi)

Ronald C. Elmquist '64
James B. Gillespie '29
James K. Manwaring '38

JOHNSON & WALES (Gamma Psi)

Christopher W. Hayes '99

KANSAS (Beta Beta)

William L. Kelly '47
Frank L. Shogrin '50

KENYON (Theta)

J. Thomas Hall '61

MAINE (Alpha Delta)

Robert W. Berry '52
David S. Brown '36



Arthur T. Forrestall '33
Robert M. Loveless '38
Wayne H. Merrill '39
Warren B. Randall '42
Allan M. Thorne '51
Stephen Ward '91

MARYLAND (Alpha Zeta)

Richard B. Russell '55
Charles W. Thomas '59
Thomas T. Witkowski '42

MICHIGAN (Alpha Omicron)

Stanton G. "Pat" Roesch '39

MINNESOTA (Alpha Sigma)

Maurice Daniels '26
Donald W. McInerny '31

MIT (Mlpha Mu)

Ed Blake '31
Clare C. Leiby, Jr. '54
John B. Mattson, Jr. '52
James B. Smith '32
George B. Thomas, Jr. '38

NORTH CAROLINA (Lambda)

David G. De Rossett '31
Andrew J. Gibbons '44
James V. Greene '65
Alexander W. Hall, Jr. '39
Donald C. Hicks, Jr. '41
Spencer Jones '40
John P. Rogers '50
Edward M. Spruill '34
George T. Winston '31
Louis R. Wilkerson '47

NORTH TEXAS (Beta Eta)

Richard A. Gibson '65

NORTHWESTERN (Upsilon)

Anthony Conti '56
Frederick de Cordova '31
Lawrence D. Darling '60
William Ford '50
Varnum R. Freyer '48
Howard R. Gill, Jr. '47
R. James Gormley '42
Michael J. Kostecki '69
Joseph W. Salaman '46
John L. Savage '34
Richard P. Trenbeth '40

OHIO (Beta Zeta)

Leslie B. Gress '62

OHIO STATE (Alpha Chi)

Gordon K. Harris '35
John D. Quist '38

OKLAHOMA (Omicron)

Paul A. Fitch '77
Sam G. Harris '31
Thomas O. Smith '71
Ralph S. Treadwell '50
James D. Roark '78

OREGON (Beta Alpha)

William D. Anderson '48
Walter Van Orden '49

OREGON STATE (Beta Epsilon)

Ronald E. Harshbargar '60

PENNSYLVANIA (Alpha)

Chester A. (Gus) Alexander, Jr. '47
Wayne C. Astley '39
Gordon A. (Jack) Aulis '49
David A. Baker '53
Howard Ellis '33
Paul J. Gilbert, Jr. '41
Cabell Gwathmey '29
Howard G. Henry '39
Clifford Lewis, III '31
Paul Maloney '33
Donald E. McComas, Jr. '50
John McGinn '51
John R. McKee '48
Samuel V. Merrick, III '37
William B. Rohrbach '41
Robert E. Smith '57
James R. Stevens '46
Charles W.L. Summerill '36
Robert C. Trigg '60

PENN ST.(Psi)

Daniel T. Balmer '42
N. Parker Berry '34
Robert H. Burns '62
Benjamin J. Davis '33
William R. Errett, Jr. '22
John F. Finger '41
Bruce D. Hatton '79
Albert W. Pettit '29
Roy L. Schuyler '37

PURDUE (Alpha Xi)

Robert M. Mauzy '28
Donald E. Regan '55

RANDOLPH-MACON (Tau)

Roger W. Cross, Jr. '49
William L. Ellis, Jr. '52
Raleigh O. Green '22
Frank J. Scott, Jr. '52
Charles O. Weaver '35
Marchant D. Wornom '33

RICHMOND (Phi)

Edward P. Brown '37
Allan T. Davis, Jr. '43
Bernard Y. Schultz '69

STANFORD (Alpha Tau)

Kenneth H. Crandall, Jr. '55

ST. LAWRENCE (Beta Iota)

Douglas E. Kittredge '77

SUNY – ONEONTA

(Gamma Kappa)
Kevin Reilly '95

TEXAS (Sigma)

William G. Spiller '60
Harry S. Welch '44

TORONTO (Alpha Beta)

John D. (Jack) Murray '34

TULANE (Mu)

Thomas L. Harman '62
John H. Harold '49
John A. Lohman '52
Henry R. Richmond '37
Richard R. Rotharmel '47
Grady Thigpen '46
Arthur J. Waechter, Jr. '34
Marion Wellford '44

UCLA (Alpha Psi)

Ferrell Burton, Jr. '36
Ernest J. Caldecott '44
Robert D. (Don) Fox '44
Warren L. Doty '32
Thomas L. Lowe '31
James E. Miller '50
Otto P. Steinen '38
Lowell K. Weaver, Jr. '49

VANDERBILT (Alpha Iota)

John Bills '50
J. Travis Crews, MD '51
David B.C. Fitch '94
Millard D. Tomlin, Jr. '47

VIRGINIA (Eta)

John Blackwell '41
James C. Frye II '46
Charles R. Kennon, Jr. '36
J. Davis Marret '35

WASHINGTON (Alpha Upsilon)

Warren R. Austin '36
Calvin Christensen '46
Harry A. Dunlop '48
Art Edwards '39
Harold Elder '49
E. S. Eugene '37

William Goleeke '52
Charles A. Goodwin '23
Barton Kraft '86
Arthur I. Knutsen '36
Loren F. Laatz '42
Bruce MacAulay '42
William E. Mahan '57
William C. Morse '43
Frank W. Moulton '56
William J. Nepage '30
David Paden '52
John W. (Jack) Sweet '33
Laurence Wright '49

WASHINGTON & JEFFERSON
(Delta)

John N. Darrow '94
Andrew E. Knestrick '30
Raymond E. Masters '31
Benjamin H. Moore '28
Albert M. Murtland '45
J. Victor Murtland, III '43
Robert W. Taylor '54

WASHINGTON & LEE
(Alpha Alpha)

Edwin G. Adair, Jr. '50
Porter Duane Berry '37
Morrison C. Bethea '02
Stanley L. Carlsson '42
Robert S. Crenshaw '34
Clifford Day
James R. Fain, Jr. '49
John E. Friend '35
Vincent A. Ignico '43
Thomas M. Keller '34
David Hase Matson '23
William Buckner Morgan '41
Charles A. Sweet '36
Earl C. Thompson, Jr. '38
Charles E. Toomey, III '59

WEST VIRGINIA
(Alpha Gamma)

Calvin M. Archer '49
John W. Criss '64
Van B. Lucas '28
James David Rose '48
Marvin T. Stewart '34

WISCONSIN (Alpha Theta)

Roger H. Derusha '52
Robert F. Goodchild '43
Jack Paul Henry '41
Robert E. Jones '31
Thomas E. Rogers '47
Lehman Rosenheimer '36
John H. Witamyer, III '55

The Maltese Cross does not assume responsibility for the accuracy of Chapter Eternal listings. Information from various sources is used to gather these names. Ongoing efforts to locate Brothers without mailable addresses often reveal names of those who have entered the Chapter Eternal. Therefore, some listings are of Brothers who have been deceased for some time but are included for informational purposes and in tribute.

Grand Chapter

Returns to the

Crescent City

Twenty-two years have elapsed since the last Grand Chapter was held in New Orleans, Louisiana. Phi Kaps of all generations, both current undergraduates and alumni, will gather at the beautiful Hotel Monteleone located in the French Quarter from July 25th through July 28th, 2002! Phi Kappa Sigma International Fraternity's 91st Grand Chapter will mark the fifth time Grand Chapter has been held in the Crescent City. Previous Grand Chapters held in New Orleans were the 66th in 1938, 74th in 1962, 78th in 1974, and the 81st in 1980.

The Grand Chapter, which has been held since 1869, was the first democratic system based on chapter representation established in the United States by any social fraternity. The Grand Chapter is the chief legislative body of our Fraternity and each chapter is required by the International Constitution and Acts to send at least one delegate and its Chapter Advisor. Chapter representation is critical at Grand Chapter since we will be discussing and voting on issues that will shape the future of Phi Kappa Sigma for many years to come.

During Grand Chapter, both undergraduates and alumni will have the opportunity to attend educational sessions dealing with all aspects of Chapter operations and important issues facing college students today. Chapter Advisors, Volunteers and other Alumni will also benefit from programming specifically designed for them.

We are planning several special activities while in New Orleans and all attendees will have plenty of time to go out and explore that beautiful city. On Friday July 26th, there will be an Alumni only dinner at the Hotel Monteleone. The cost will be \$50 per person (this dinner is for alumni only but significant others are welcome). Reservations can be made by calling the International Office at 610-469-3282 or by registering online at www.pks.org. The other planned activities and special events will be announced at Grand Chapter.

The 91st Grand Chapter promises to be a fantastic time where you will have the opportunity to meet Brothers from all over the United States and Canada to share in the bond of Brotherhood. Make plans now to participate in this great Phi Kap experience! Registration for Grand Chapter is \$275 and includes the closing banquet. Individuals wishing only to attend the closing banquet or purchase additional tickets for a significant other can pay \$100 per person. To register, you may download a Registration Form from the website at www.pks.org and mail it to the International Headquarters at Two Timber Drive, Chester Springs, PA 19425 or fax it to 610-469-3286. You may also register online and pay by credit card if you wish. For hotel registration, please call the Hotel Monteleone at 1-800-535-9595 or visit their website at www.hotelmonteleone.com. Please contact the International Headquarters if you have any questions at 610-469-3282 or by email at hanes@pks.org. We hope to see you in N'Awlins this July!

Schedule of Events

Wednesday, July 24, 2002	National Executive Board Kickoff Dinner	4:30pm - 6:00pm 6:00pm - 'til	Grand Chapter Session Dinner: Actives- on their own Alumni- Alumni Dinner Function at the Hotel Monteleone.
Thursday, July 25, 2002	National Executive Board Meeting		
10:00am - 2:00 pm	Check-in and Registration		
10:00am - 3:30pm	Pre-Opening Session	Saturday, July 27, 2002	
Noon - 4:00pm	Grand Chapter and 43rd Phi Kappa Sigma Male College Opening Session	10:00am - 11:00am	43rd Phi Kappa Sigma Male College Breakout Sessions
4:00pm - 5:30pm	Planned Activity TBA	11:00am - Noon	Grand Chapter and 43rd Phi Kappa Sigma Male College Closing Session
6:00pm - 'til			
Friday, July 26, 2002		6:00pm - 7:00pm	Reception
8:00am - 9:00am	Nominations Committee Meeting	7:00pm - 7:30pm	Group Photo
9:00am - 12:00pm	43rd Phi Kappa Sigma Male College Breakout Sessions	7:30pm - 10:00pm	Awards Banquet
12:00pm - 2:00pm	Lunch	Sunday, July 28, 2002	
2:00pm - 3:00pm	43rd Phi Kappa Sigma Male College Breakout Sessions	8:00am - Noon	Checkout and departure
3:00pm - 4:30pm	Ritual Exemplification Ceremony	9:00am - 'til	National Executive Board Meeting

Your Mission, Should You Choose to Accept It

By Chris Hanes, Director of
Chapter Services and Toby Smith,
Executive Director

Every organization has a purpose and this purpose stems from the values on which the organization was founded. Since 1850, Phi Kappa Sigma's purpose has been represented by the "Objects of the Fraternity", which is written in the Phi Kappa Sigma Constitution and Acts, Article II and states the following:

"The objects of the Fraternity shall be the promotion of good fellowship and the cultivation of the social virtues among its members; the protection of the just rights and the advancement of the best interests, present and future, individual and collective, of all those who shall be associated together as members of the Fraternity; the encouragement of good scholarship and breadth of training for its members; and cooperation in the educational and cultural programs of institutions of higher education in which chapters are located."

In that one sentence, our Founding Fathers conveyed everything they envisioned Phi Kappa Sigma to be. Somewhere in the last 150 years we seem to have lost some of the meaning of what they wrote and have drifted off course. We must take the time to reflect and re-educate ourselves on why Phi Kappa Sigma was created, and what we should be doing to bring ourselves back on track. The benefit that can be attained from our Fraternity, our communities, our institutions, and ourselves is too valuable to waste.

As part of the "re-education" process, both the International Headquarters and the Fraternity as a whole have gone through some changes in the past couple of years. In the Summer of 2000, Phi Kappa Sigma implemented its Substance Free Housing Program, "Dry Skulls," and developed the Statement of Core Values at the 90th Grand Chapter in Philadelphia, PA (on the following page). We also started a new leadership development program called "Men of Honor" in January of 2001. All of these things were part of the effort to "return to our founding principles" and have added great value to our 152 year old organization.

As we traverse this period of change and refocus, we feel it is time for the International Headquarters to develop an independent mission statement to represent our own duties, expectations and values. Henceforth, you can expect a heightened level of customer service, a commitment to accuracy and timeliness, prudent financial management, and a supportive, fair attempt at working through and hopefully resolving any open issues. In addition, we will maintain our focus to provide an enriching environment for you to reap the rewards that come with being a member of Phi Kappa Sigma.

We truly believe this will help us build the foundation we vitally need to ensure another 150 years of success for this illustrious organization. We hope we can count on each and every one of you to work with us toward that end. For this to work well, we must work together in a shared, committed fashion. Please read the new Phi Kappa Sigma International Fraternity Headquarters Mission Statement and let us know what you think.

Phi Kappa Sigma International Fraternity Headquarters Mission Statement

We will embrace the ideals and expectations upon which Phi Kappa Sigma was founded in 1850.

We will uphold the Statement of Core Values which was adopted at the 90th Grand Chapter in the summer of 2000.

We will provide excellent and expeditious service and support to our undergraduate, alumni, and volunteer "customers."

In accordance with our objective of Financial Commitment, we will be prudent and efficient in the dispersion of funds in regard to the operations of the Fraternity and expect the same of our undergraduate Chapters.

We will encourage our Chapters when they are doing well and provide assistance when they are in need.

We will look for opportunities to help our Chapters and Fraternity grow and prosper.

We will help build strong and lasting relationships between undergraduate and alumni Brothers to ensure our motto of "Once a Phi Kap, Always a Phi Kap."

We will be mindful of what is in the best interest of the Fraternity to ensure that Phi Kappa Sigma will always be "Stellus Aequus Durando."

The Core Values of the Phi Kappa Sigma Fraternity

Adopted at the 90th Grand Chapter Convention, Philadelphia, PA 2000

We commit to the value of **Trust**, the foundation of a relationship based on a belief in oneself as well as others, which is earned and strengthened through experience. The value of trust is found in our reliance on each other and enables an open comfort in interacting with Brothers.

We commit to the value of **Honor**, staying true to a set of higher standards and morals in the face of adversity. Membership in Phi Kappa Sigma means a commitment to leading an honorable life.

We commit to the value of **Respect**, which begins with yourself and the practice of the golden rule, "Do unto others as you would have them do unto you." This statement is the acceptance of the ideals of others. In order to move forward as a Brotherhood, we must continue to consider each other's viewpoints.

We commit to the value of **Knowledge**, the acquisition of thought, theory and principles following in the footsteps of our founding fathers in accordance with our oath of Brotherhood. With this knowledge we will come closer to self-discovery, the improvement of society and the translation of knowledge into power.

We commit to the value of **Wisdom**, a virtue gained through experiences of self and others. Wisdom is the application of knowledge and past experiences to make decisions regardless of the situation. Through sharing wisdom, a bond is formed between young and old, teacher and student; this bond is what brings us together.

We commit to the value of **Responsibility**, by being reliable in the fulfillment of the objectives of our fraternity and our personal obligations, enduring the consequences of our actions.

We commit to the value of **Integrity**, our inner foundation for holding true to our values of trust, honor, respect, knowledge, wisdom, and responsibility that guides us to make the best decisions.

As we have seen these values to be critical in the past, they will become even more important in the future!

HOW CAN YOU MAKE A SIGNIFICANT INVESTMENT IN THE FUTURE OF PHI KAPPA SIGMA?

Through a planned gift to the Phi Kappa Sigma Foundation, Inc.

These days, in addition to their generous annual support, many farsighted Phi Kappa Sigma alumni are investing in the future of our great Fraternity through a planned gift to the Phi Kappa Sigma Foundation. With their loyal support, these Phi Kaps are guaranteeing that throughout the 21st Century and beyond, Phi Kappa Sigma will remain the finest fraternal experience in North America!

The benefits of making a planned gift to the Phi Kappa Sigma Foundation are many.

- Planned gifts, distributed from one's estate, often allow an alumnus to make a substantially larger gift to Phi Kappa Sigma than might be possible during the donor's lifetime.
- Planned gifts to qualified charitable entities, including the Phi Kappa Sigma Foundation, can provide tax advantages to the donor's estate.
- Planned gifts, with the donor's counsel, can establish permanent scholarship endowments, allowing the alumnus to perpetually enhance the lives of our undergraduate Brothers.
- Planned gifts, in most cases, are easily implemented through a specific bequest in one's will, through a gift of life insurance proceeds, or a charitable trust.
- Planned gifts qualify donors for membership in the Foundation's prestigious planned gifts recognition club, the Heritage Society.

Want to know more about how you can invest in the future of Phi Kappa Sigma through a planned gift?

Contact us at the International Headquarters and we'll send you some information.

CONTRIBUTE TO THE HISTORY OF PHI KAPPA SIGMA

Former Grand Alpha Edgar Draper (1950-1956) wrote a History of Phi Kappa Sigma International Fraternity from 1850-1950. "Draper's History" is currently in the process of being transferred from paper to computer form so it may be published. We are looking for volunteer alumni historians to contribute the next 50 years of Phi Kappa Sigma History. If you are interested, please call the International Headquarters at 610-469-3282 or email hanes@pks.org.

2001-2002 PHI KAPPA SIGMA FOUNDATION SCHOLARSHIP WINNERS

In 1953, the Phi Kappa Sigma Educational Fund gave out its first scholarship of \$250 to a needy Phi Kap student. Through the years the fund has awarded almost 750 scholarships totaling nearly \$1,000,000. In addition, over \$125,000 has been granted to the International Fraternity for scholarship programming. The volunteers and supporters of the fund epitomize the phrase, "...Once a Phi Kap, always a Phi Kap...". Their dedication has helped numerous Phi Kaps pay for a portion of their undergraduate education. We appreciate this outstanding part of Phi Kappa Sigma and strongly encourage all alumni to support this effort. We are proud to list the recipients of scholarships.

Carmen J. Alu

Marist College, Business Administration
T. Arthur Marrow Scholarship

Travis J. Block

Purdue University, Engineering
Dr. William & Lora Rozzi Scholarship

Michael J. Bogatch

University of Denver,
Pre-Med/Molecular Biology
John A. Murray, Jr. Scholarship

David J. Carroll

IIT, Civil Engineering
Carroll K. Simons Scholarship

Jeremy B. Chaison

University of Pennsylvania,
History, Pre-Dental
John E. Cannady, Jr. Scholarship

Oshirikhu Dorjsurung

University of Oklahoma, Business/Finance
Ray W. Lindskog Scholarship

Randall M. Justice

University of Western Maryland,
English/Political Science
Curtis M. Boutwell Scholarship

Steven L. Ladany

Seton Hall University, Business/Finance
David C. Spraker Scholarship

Edward S. Lim

University of Washington,
Biomedical Engineering
Roderick & Rosalyn Williams Scholarship

Richard C. Marr

West Chester State University,
Business/Marketing
Manford E. Magnuson Scholarship

Helmuth Mayer, Jr.

IIT, Electrical Engineering
Ed & Beryl Flom Scholarship

Gregory H. Meredith

University of Denver, Engineering
*Allan & Sandra Cameron, Jr.
& Elizabeth Gavin Scholarship*

Brian D. Moore

Rowan University, Mathematics
Lloyd E. Nelson Scholarship

Edward J. Nini

Marist College,
Communications/ Public Relations
Harold Lant Scholarship

Jeffrey L. Perkins

Rutgers University, Mechanical Engineering
Arthur Max Jens, Jr. Scholarship

Kieran D. Pinney

St. Lawrence University, Economics
Donald Sias Scholarship

Joshua P. Quant

Niagara University, Commerce
Herbert F. Harvey Scholarship

Edward J. Regan

University of Maine, Education
Charles H. Stout Scholarship

Seth U. Rich

Edinboro University, Fine Arts/Media
Edward G. Gavin Scholarship

Daniel O. Saul

University of Western Maryland, Biology
Theodore & Caroline Rowe Scholarship

J. Peter Shindel, Jr.

Princeton University, Pre-Law
Patrick Mann Estes, Sr. Scholarship

Jeremy Vaught

IIT, Mechanical Engineering
Glen F. Bannerman Scholarship

Where Is The Phi Kappa Sigma Foundation Headed?

The Foundation is looking for new and innovative ways to raise funds to support the Educational programs of Phi Kappa Sigma: including the Men of Honor Program, Educational Scholarships, Educational Consultants, Graduate Scholarship Programs, and other Educational related undergraduate services.

The Foundation has reactivated quarterly alumni newsletters aimed at keeping participating alumni informed about current Foundation activities, alumni news, and planned giving opportunities. We also continue to contribute to the publication of *The Maltese Cross*. It is our hope that by better informing Phi Kap alumni of activities and events, we can encourage more of our members to participate in the Foundation fund raising process.

Phi Kappa Sigma must not only keep up with the times, but indeed be ahead of the curve in delivering services to our undergraduate and alumni members. The Foundation has strengthened its technology base by purchasing new computer hardware and a new software program to update the alumni and undergraduate database at the International Office. Through the Phi Kap website, access to the Foundation is easy, meaningful, and within the reach of all members, 24 hours a day, 7 days a week.

It is our hope that the Foundation can increase our active alumni base, which should reap dividends for not only our undergraduates, but also for our alumni as more of our members become reacquainted with the joys of Brotherhood.

There has never been a more exciting time to be a member of Phi Kappa Sigma. Since 1850, our Fraternity has worked to make our society a better place. We have a wealth of distinguished alumni and must continue to look at where we are and where we're going to improve the fraternal experience for each of our current members and those who will join our ranks in the future. We must continue to reach for the next level of fraternal achievement while holding fast to the principles of our Founders. I'm convinced we can expand and improve both our Fraternity and Foundation with your continued help. I'm honored to be given the opportunity to work with each of you to carry out our Foundation mission of assisting undergraduate members of Phi Kappa Sigma meet their educational objectives.

David E. Dunn
Director of Development
Phi Kappa Sigma Foundation, Inc.
610-469-3282
dunnpks@aol.com

Phi Kappa Sigma Looks to Grow Into the Future

Over the past couple of years Phi Kappa Sigma International Fraternity has been working on returning to principles upon which we were founded in 1850. Now that our Chapters and the Fraternity are regaining a strong foundation we are looking to further the process.

We are looking to provide and gain growth in three areas:

- Growth of individual Brothers through educational and leadership opportunities
- Growth of the Chapters through recruitment
- Growth of the Fraternity as a whole

When we discuss growth of the Fraternity we think about the 3 Rs:

- Retain our Chapters
- Recruit new members to increase Chapter size
- Revitalize Phi Kappa Sigma with new Colonies and Chapters

Two years ago we started a new leadership development program called "Men of Honor," and for many years, have provided a great deal of money for scholarships through the generous funding of the Phi Kappa Sigma Foundation. Many of our Chapters had a good year of recruitment averaging over 40% growth nationwide and we recently installed two new Chapters, Delta Pi at Indiana University and Delta Rho at Ursinus College. In order to meet our growth goals we need your help and support. We are always looking for alumni to serve as Chapter Advisors and in other volunteer capacities. We are also constantly looking for expansion and rechartering opportunities. Anytime we consider colonization, alumni support is crucial in that decision. It becomes even more critical if the colony is going to become an active and strong Chapter. If you have any questions or would like to get involved, please call the Phi Kappa Sigma International Fraternity Headquarters anytime at 610-469-3282 or email Chris Hanes, Director of Chapter Services, at hanes@pks.org. Your support is sincerely appreciated. The future of Phi Kappa Sigma depends on it.

DONORS 2000-2001

Mitchell Member: \$2,500 and above

Cameron, Allan M., Beta Gamma, Denver, 1962
Flom, Edward L., Alpha Epsilon, IIT, 1954
Harvey, Herbert F., Alpha Mu, MIT, 1942
Spraker, David C., Alpha Theta, Wisconsin, 1951
Williams, Roderick M., Alpha Upsilon, Washington, 1961

Diamond Skull Club: \$1,000-\$2,499

Apple, Jon Paul, Psi, Penn. State, 1977
Cox, Douglas L., Alpha, Pennsylvania, 1968
du Pont, David B., Alpha, Pennsylvania, 1967
Fazio, Charles, Alpha Chi, Ohio State, 1949
Jones, Richard Shaun, Alpha Upsilon, Washington, 1983
Long, Jeffrey, Psi, Penn. State, 1980
Lopez, Edward B., Alpha Epsilon, IIT, 1960
Nichols, Peter J., Alpha Upsilon, Washington, 1980
Salaman, Joseph W., Upsilon, Northwestern, 1946
Yorko, Tom, Psi, Penn. State, 1977

Golden Skull Club: \$500-\$999

Bates, A.E. Griffith, Alpha Gamma, West Virginia, 1951
Curley, John J., Epsilon, Dickinson, 1960
Demarest, David, Beta Iota, St. Lawrence, 1970
Hagel, Reynold R., Alpha Upsilon, Washington, 1980
Mecherle, G. Robert, Rho, Illinois, 1952
Paulson, Peter, Alpha Lambda, UC-Berkeley, 1983
Principe, Neil J., Alpha Rho, Cornell, 1967
Siggs, Ronald W., Alpha Upsilon, Washington, 1982
Welch, Glenn R., Alpha Delta, Maine, 1975

Silver Skull: \$250-\$499

Anderson, Ronald C., Alpha, Pennsylvania, 1956
Axline, Joseph O., Alpha Psi, UCLA, 1945
Benis, Christopher T., Alpha Upsilon, Washington, 1984
Blair, Donald R., Alpha Psi, UCLA, 1949
Blake, Robert Wallace, Alpha Mu, MIT, 1941
Bohlmann, Robert G., Alpha Epsilon, IIT, 1971
Bridges, Walter H., Zeta, Franklin & Marshall, 1959
Buchanan, Samuel Van, Beta Beta, Kansas, 1969
Carlson, R. Neil, Beta Beta, Kansas, 1966
Crawford, Robert W., Epsilon, Dickinson, 1960
Curry, David W., Psi, Penn. State, 1964
Dowling, Edward G., Upsilon, Northwestern, 1956
Ericson, Alvin C., Alpha Mu, MIT, 1977
Eshelman, Douglas Fisher, Beta Gamma, Denver, 1974
Forney, Robert C., Alpha Xi, Purdue, 1948
Freeman, Michael L., Alpha Upsilon, Washington, 1981
Gamble, George H., Alpha Omega, British Columbia, 1947
Garrison, Floyd E., Alpha Chi, Ohio State, 1948
Gilbert, Paul B., Beta Iota, St. Lawrence, 1972
Gockley, James Milton, Delta, Wash. & Jeff., 1977
Grizer, Jeffrey Scott, Beta Chi, Clarkson, 1994
Hamel, Roderick V., Alpha Upsilon, Washington, 1950
Haskell, Todd Robert, Beta Iota, St. Lawrence, 1990
Hauke, William R., Alpha Mu, MIT, 1958
Howe, Stephen H., Alpha Delta, Maine, 1960
Hudson, Charles L., Alpha Zeta, Maryland, 1943
Hudson, John Charles, Beta Omicron, Virginia Tech, 1984
Jack, John L., Alpha, Pennsylvania, 1941
Jackson, James Don, Phi, Richmond, 1989
Lab, Mark Thomas, Alpha, Pennsylvania, 1981
Lokey, O. Kit, Alpha Psi, UCLA, 1964
Lowe, Albert S., Rho, Illinois, 1951
Mettler, Charles W., Rho, Illinois, 1941
Moidl, Joseph Basta, Alpha Theta, Wisconsin, 1994
Musselman-Brown, Douglas, Alpha Upsilon, Washington, 1977

Myers, Gerald E., Beta Epsilon, Oregon State, 1960
Nugent, D. Eugene, Alpha Xi, Purdue, 1951
Offenbecher, Joseph N., Beta Beta, Kansas, 1950
Repholz, Kenneth M., Alpha Epsilon, IIT, 1955
Rosebery, Richard J., Alpha Xi, Purdue, 1957
Ryland, Glen L., Alpha Lambda, UC-Berkeley, 1949
Schweiker, Richard S., Psi, Penn. State, 1950
Shedd, Milton C., Alpha Psi, UCLA, 1944
Shinholser, Charles E., Alpha Eta, South Carolina, 1954
Sleeman, Thomas B., Rho, Illinois, 1954
Spahr, Boyd L., Epsilon, Dickinson, 1935
Spahr, Boyd Lee, Epsilon, Dickinson, 1963
Spicer, Ronald D., Beta Rho, UC-Riverside, 1981
Stahlman, Alan R., Sigma, Texas, 1969
Truckenbrodt, Randall R., Rho, Illinois, 1972
Voss, John E., Alpha Psi, UCLA, 1948
Withall, Gary A., Beta Gamma, Denver, 1971

Anniversary Member: \$150-\$249

Arnold, Ashley E., Upsilon, Northwestern, 1942
Barre, Bart A., Alpha, Pennsylvania, 1959
Beikman, Dennis W., Alpha Epsilon, IIT, 1962
Bellefleur, Henry Warren, Upsilon, Northwestern, 1979
Bocek, Donald E., Alpha Upsilon, Washington, 1949
Burdakin, John H., Alpha Mu, MIT, 1947
Bush, Bobby W., Nu, Duke, 1953
Byrne, Robert M., Alpha Mu, MIT, 1944
Craig, Jeffrey S., Delta, Wash. & Jeff., 1973
Daiker, Charles W., Psi, Penn. State, 1948
Daly, Timothy P., Beta Tau, Towson State, 1977
Ferguson, Timothy Joseph, Epsilon, Dickinson, 1999
Finazzo, Paul F., Beta Rho, UC-Riverside, 1984
Franklin, Jeffery P., Beta Pi, Louisiana Tech, 1975
Freeman, Robert E., Alpha Eta, South Carolina, 1958
Fry, Charles M., Alpha Upsilon, Washington, 1960
Furst, Michael Robert, Beta Chi, Clarkson, 1989
Goddard, James H. R., Alpha Chi, Ohio State, 1972
Goetschi, Erik Jost, Beta Omega, Radford, 1987
Gorman, Thomas A., Alpha Psi, UCLA, 1954
Graham, Benjamin F., Alpha Delta, Maine, 1943
Greenwood, James Gregory, Delta, Wash. & Jeff., 1978
Grossenbach, Robert A., Alpha Theta, Wisconsin, 1933
Harms, William Carl, Gamma Epsilon, Seton Hall, 1998
Hayre, Sukhjiwan Singh, Alpha Upsilon, Washington, 1990
Hindo, Brian Afram, Alpha, Pennsylvania, 2001
Horn, Raymond L., Alpha Upsilon, Washington, 1953
Hughes, James E., Iota, Columbia, 1933
Huston, Wilber B., Alpha Mu, MIT, 1933
Kuryunny, Victor, Gamma Beta, Drexel, 1996
Lipscomb, Forrest F., Mu, Tulane, 1948
Logan, Joseph E., Alpha Eta, South Carolina, 1961
Mathews, Mayes D., Alpha Gamma, West Virginia, 1966
McNamara, Michael Scott, Alpha Upsilon, Washington, 1993
Michel, L. Craig, Alpha Gamma, West Virginia, 1960
Noel, Robert O., Alpha Phi, Iowa, 1936
O'Neal, Patrick John, Rho, Illinois, 1997
Palmer, Kevin L., Beta Rho, UC-Riverside, 1984
Petersen, Thomas M., Beta Zeta, Ohio, 1964
Pope, Frank T., Omicron, Oklahoma, 1950
Rhoads, Robert Irwin, Gamma Beta, Drexel, 1990
Riley, Peter Michael, Omicron, Oklahoma, 1966
Rydberg, Darren Keith, Gamma Epsilon, Seton Hall, 1995
Sanders, Marcus W., Alpha Upsilon, Washington, 1984
Schram, Stuart M., Alpha Xi, Purdue, 1937
Shifley, Patrick C., Mu, Tulane, 2001
Smith, Kevin Patrick, Gamma Epsilon, Seton Hall, 1988

Spraker, Charles L., Alpha Theta, Wisconsin, 1944
Steele, Mark R., Alpha Iota, Vanderbilt, 1969
Stone, Gary R., Alpha Upsilon, Washington, 1961
Strimlan, Charles Vaughn, Alpha, Pennsylvania, 1967
Sudduth, Alvin L., Alpha Nu, Georgia Tech, 1970
Tenenblatt, Daniel Michael, Alpha, Pennsylvania, 2001
Walker, W. Blake, Alpha Alpha, Washington & Lee, 1940
Walkup, Brian L., Alpha Lambda, UC-Berkeley, 1961
Whittier, Robert H., Alpha Delta, Maine, 1973
Wood, Theodore V., Theta, Kenyon, 1989
Young, Kevin D., Beta Nu, Adrian, 1983

Century Club: \$100-\$149

Ades, Charles R., Beta Epsilon, Oregon State, 1957
Aigner, Dennis J., Alpha Psi, UCLA, 1959
Anderson, Richard N., Alpha Psi, UCLA, 1957
Aulenbach, William H., Theta, Kenyon, 1954
Balmer, Joseph W., Mu, Tulane, 1947
Barrows, William C., Alpha Epsilon, IIT, 1950
Bartholomew, Arthur P., Alpha Omicron, Michigan, 1939
Bean, Stuart C., Phi, Richmond, 1978
Becker, John Charles, Phi, Richmond, 1979
Belcher, Job O., Lambda, North Carolina, 1957
Boadway, Randall Raymond, Beta Nu, Adrian, 1984
Brown, C. Bernard, Phi, Richmond, 1939
Brown, Nelson F., Alpha Psi, UCLA, 1965
Buck, Walter H., Alpha Lambda, UC-Berkeley, 1965
Buckenmaier, Chet C., Psi, Penn. State, 1959
Burkett, Russel E., Beta Theta, TCU, 1974
Busfield, Roger M., Sigma, Texas, 1946
Butters, Robert B., Alpha Mu, MIT, 1951
Campbell, Gordon W., Alpha Phi, Iowa, 1954
Cartwright, James L., Beta Eta, North Texas, 1962
Cesare, John D., Psi, Penn. State, 1979
Chilton, Robert W., Epsilon, Dickinson, 1938
Clark, John W., Alpha Xi, Purdue, 1946
Clausen, Harry B., Alpha Lambda, UC-Berkeley, 1940
Clements, John H., Tau, Randolph-Macon, 1952
Cocroft, Duncan H., Alpha, Pennsylvania, 1965
Cook, Michael G., Alpha, Pennsylvania, 1972
Crum, Denzel E., Alpha Psi, UCLA, 1960
Crum, James E., Alpha Xi, Purdue, 1957
Danforth, Robert E., Alpha Upsilon, Washington, 1952
Davis, John H., Alpha Rho, Cornell, 1958
Depenbusch, Dennis H., Beta Beta, Kansas, 1985
DiCarlo, Leonard C., Alpha Delta, Maine, 1965
Dickey, DuVal F., Mu, Tulane, 1968
Dosse', William G., Alpha Epsilon, IIT, 1958
Dunn, Jesse L., Beta Eta, North Texas, 1959
Ehrenfried, Albert D., Alpha Delta, Maine, 1944
Elisio, Edward, Alpha, Pennsylvania, 1982
Emmerling, Walter, Alpha Chi, Ohio State, 1928
Faris, Douglas M., Alpha Alpha, Washington & Lee, 1976
Fitzpatrick, Harvey J., Mu, Tulane, 1944
Flora, Gareth D., Beta Gamma, Denver, 1960
Folk, Frank A., Upsilon, Northwestern, 1945
Fowler, Donald Lee, Nu, Duke, 1990
Francois, Thomas Edward, Beta Iota, St. Lawrence, 1976
Gagen, Harry E., Alpha Psi, UCLA, 1958
Goldberg, Michael L., Rho, Illinois, 1972
Gross, Edward W., Alpha Theta, Wisconsin, 1936
Grupp, Otto, Psi, Penn. State, 1951
Hall, Mark Allen, Alpha Xi, Purdue, 1988
Halverson, Vern E., Alpha Phi, Iowa, 1952
Hamlin, Stephen, Zeta, Franklin & Marshall, 1964
Hanley, Robert D., Omicron, Oklahoma, 1954

- Harper, O. J., Alpha Upsilon, Washington, 1947
Hart, Richard B., Lambda, North Carolina, 1957
Hayes, Christopher W., Upsilon, Northwestern, 1997
Hengsbach, Jeffrey L., Beta Delta, Michigan State, 1966
Hicks, Donald C., Lambda, North Carolina, 1941
Higgins, Edward R., Alpha Delta, Maine, 1963
Holzscheiter, Kenneth J., Alpha, Pennsylvania, 1963
Homan, Charles S., Lambda, North Carolina, 1950
Horton, Edmund R., Sigma, Texas, 1970
Jansky, David B., Beta Iota, St. Lawrence, 1959
Jeffries, Henry C., Beta Beta, Kansas, 1960
Johnson, Martin L., Alpha Chi, Ohio State, 1956
Jones, Matthew R., Upsilon, Northwestern, 1988
Kaiser, Norbert O., Alpha Epsilon, IIT, 1963
Kellogg, Walter N., Omicron, Oklahoma, 1948
Kester, Robert L., Alpha Rho, Cornell, 1941
Kirchoff, Russell W., Omicron, Oklahoma, 1949
Koch, Carl A., Beta Theta, TCU, 1961
Kovacs, Sandor J., Alpha Rho, Cornell, 1969
Kramer, John Robert, Mu, Tulane, 1958
Krampen, James Joseph, Alpha Xi, Purdue, 1989
Labbate, Lawrence A., Alpha, Pennsylvania, 1980
Laughlin, Dwight J., Beta Beta, Kansas, 1952
Lepape, Harry L., Alpha Tau, Stanford, 1956
Llewellyn, Robert H., Epsilon, Dickinson, 1939
Manno, James D., Upsilon, Northwestern, 1975
Martensen, Robert E., Rho, Illinois, 1959
McDaniel, Dale E., Alpha Epsilon, IIT, 1961
McDonald, Sherrill R., Alpha Xi, Purdue, 1949
Merritt, James V., Alpha Xi, Purdue, 1958
Miller, Donald D., Alpha, Pennsylvania, 1950
Miller, Theodore L., Epsilon, Dickinson, 1951
Minto, Robert George, Alpha Epsilon, IIT, 1992
Miyares, John Mark Diago H, Gamma Tau, New Hampshire, 1992
Mogridge, Paul E., Omicron, Oklahoma, 1959
Moore, Glenn R., Alpha Alpha, Washington & Lee, 1974
Moreen, Harry A., Alpha Epsilon, IIT, 1957
Morse, Gail H., Alpha Phi, Iowa, 1933
Moyer, Steven Scott, Beta Rho, UC-Riverside, 1987
Murray, John A., Beta Gamma, Denver, 1957
Nadel, Lloyd J., Beta Iota, St. Lawrence, 1971
Nelson, Douglas Michael, Alpha Upsilon, Washington, 1979
Nelson, Kenneth W., Alpha Mu, MIT, 1944
Newlin, Walter A., Rho, Illinois, 1956
Niggel, David George, Gamma Iota, Millersville, 1992
Noll, William, Alpha Tau, Stanford, 1938
Norris, Robert M., Alpha Psi, UCLA, 1949
O'Connor, Maurice A., Alpha Tau, Stanford, 1949
Pettit, Ghery D., Alpha Lambda, UC-Berkeley, 1946
Pizzalato, Larry J., Alpha Upsilon, Washington, 1966
Polatty, James M., Alpha Nu, Georgia Tech, 1937
Poorman, Frank, Omicron, Oklahoma, 1948
Remick, Paul, Alpha Delta, Maine, 1953
Reynolds, Charles B., Alpha Upsilon, Washington, 1942
Riess, Karlem, Mu, Tulane, 1933
Ristuccia, Paul Joseph, Beta Chi, Clarkson, Roser, H. Gary, Lambda, North Carolina, 1964
Rupp, R. Nevin, Psi, Penn. State, 1954
Schroeder, Richard A., Alpha Iota, Vanderbilt, 1974
Shaffer, Harold, Alpha, Pennsylvania, 1946
Sitz, William W., Alpha Psi, UCLA, 1969
Smith, Arthur G., Alpha Delta, Maine, 1938
Smith, S. Graham, Omicron, Oklahoma, 1930
Snapp, Howard M., Alpha Xi, Purdue, 1949
Sproul, Donald N., Alpha Psi, UCLA, 1944
St. Clair, Rowe B., Alpha Psi, UCLA, 1937
Steuri, John E., Beta Beta, Kansas, 1961
Stott, Phillip B., Epsilon, Dickinson, 1958
Strimbeck, Donald C., Alpha Gamma, West Virginia, 1959
Sullivan, Paul E., Alpha Delta, Maine, 1966
Sunada, Gary M., Upsilon, Northwestern, 1975
Taliaferro, Thomas B., Eta, Virginia, 1938
Thorington, James, Alpha, Pennsylvania, 1951
Thunman, Nils Ronald, Rho, Illinois, 1953
Todd, John C., Alpha, Pennsylvania, 1953
Tracey, Charles Edward, Rho, Illinois, 1988
Vasilakos, Basil, Alpha Nu, Georgia Tech, 1958
Vining, John W., Mu, Tulane, 1964
Waltman, Donald B., Epsilon, Dickinson, 1929
Weaver, Paul R., Alpha Epsilon, IIT, 1965
Wilbur, Gordon G., Omicron, Oklahoma, 1939
Yeagley, David Allen, Beta Chi, Clarkson, 1985
Yundt, William H., Alpha Psi, UCLA, 1962
- Honor Roll: \$35-\$99**
- Adkins, Warren Y., Alpha Eta, South Carolina, 1958
Ahlers, Alvin K., Alpha Delta, Maine, 1962
Alexander, Robert B., Alpha Nu, Georgia Tech, 1929
Arce, A. Anthony, Delta, Wash. & Jeff., 1942
Barnett, Jerry B., Beta Zeta, Ohio, 1956
Barr, David R., Mu, Tulane, 1948
Bates, John W., Alpha Nu, Georgia Tech, 1961
Bell, J. Val, Omicron, Oklahoma, 1957
Bell, William Ames, Beta Omicron, Virginia Tech, 1975
Bierkens, Pieter A., Mu, Tulane, 1988
Blair, Douglas K., Alpha Beta, Toronto, 1965
Bleichrodt, Olin M., Beta Zeta, Ohio, 1963
Bogardus, Darrell J., Alpha Lambda, UC-Berkeley, 1941
Bouchier, J. Tom, Sigma, Texas, 1967
Boylston, Benjamin C., Nu, Duke, 1954
Branch, Parker G., Beta Gamma, Denver, 1951
Breeding, Marvin O., Omicron, Oklahoma, 1943
Brightman, J. Jeffrey, Psi, Penn. State, 1982
Britt, Sam S., Phi, Richmond, 1943
Brown, Samuel Lee, Nu, Duke, 1995
Bruno, Rocco D., Beta Gamma, Denver, 1964
Callahan, John Herbert, Beta Iota, St. Lawrence, 1978
Calvo, Philip S., Alpha Eta, South Carolina, 1948
Caprio, Thomas W., Beta Upsilon, Potsdam, 1987
Carmack, David E., Phi, Richmond, 1959
Chapman, John A., Upsilon, Northwestern, 1950
Church, Robert T., Alpha Mu, MIT, 1940
Cole, David L., Alpha Delta, Maine, 1957
Cordell, Jeryl W., Alpha Epsilon, IIT, 1966
Dadukian, Willis R., Beta Gamma, Denver, 1952
DiOrio, Reno F., Epsilon, Dickinson, 1963
Domsch, Matthew Lee, Alpha Mu, MIT, 1994
Douglas, Robert Blair, Beta Omega, Radford, 1990
Duke, James C., Alpha Mu, MIT, 1960
Dust, Robert P., Alpha Psi, UCLA, 1986
Espie, Robert G., Alpha Beta, Toronto, 1934
Fausett, Brian Michael, Alpha Phi, Iowa, 1998
Ferguson, Dwight B., Eta, Virginia, 1969
Fortuna, Eddie, Alpha Beta, Toronto, 1990
Fox, Richard Charles, Alpha Xi, Purdue, 1976
Fraser, Robert H., Alpha, Pennsylvania, 1960
Freund, John Paul, Gamma Beta, Drexel, 1989
Froemming, Jack A., Alpha Theta, Wisconsin, 1956
Galan, Alexander M., Alpha Chi, Ohio State, 1976
Garofalo, James D., Alpha Psi, UCLA, 1956
Gates, David W., Alpha Delta, Maine, 1954
Geiser, John, Mu, Tulane, 1959
Granicher, Bruce J., Alpha Lambda, UC-Berkeley, 1951
Grant, Thomas W., Nu, Duke, 1958
Gregory, Richard M., Alpha Xi, Purdue, 1948
Griffiths, Paul L., Theta, Kenyon, 1967
Hameister, Richard A., Alpha Epsilon, IIT, 1943
Harding, James W., Alpha Pi, Chicago, 1940
Harris, Phillip G., Beta Zeta, Ohio, 1961
Hart, Ward L., Alpha Lambda, UC-Berkeley, 1941
Henn, Donald E., Alpha Rho, Cornell, 1952
Hilarides, Robert S., Beta Iota, St. Lawrence, 1983
Hite, Charles L., Nu, Duke, 1953
Hourihan, Thomas W., Upsilon, Northwestern, 1957
Hubacka, Larry J., Alpha Upsilon, Washington, 1962
Johns, Ray M., Alpha Zeta, Maryland, 1961
Johnson, Robert A., Delta, Wash. & Jeff., 1966
Johnston, G. Robert, Alpha Upsilon, Washington, 1955
Kallberg, Keith T., Alpha Mu, MIT, 1968
Keevil, Robert G., Zeta, Franklin & Marshall, 1946
Kessel, Jeremy Floyd, Alpha Theta, Wisconsin, 1994
Kirchner, Mark E., Alpha Mu, MIT, 1948
Klinkner, Curt D., Alpha Theta, Wisconsin, 1995
Koletar, Joseph W., Psi, Penn. State, 1966
Korey, Mark Laurence, Alpha Nu, Georgia Tech, 1989
Largay, James A., Beta Gamma, Denver, 1964
Leonard, Donald W., Alpha Psi, UCLA, 1951
Lester, John Harvey, Alpha Nu, Georgia Tech, 1951
Lindberg, David D., Delta, Wash. & Jeff., 1961
Loery, Gordon W., Alpha Rho, Cornell, 1983
Lorentzen, Oivind, Alpha Mu, MIT, 1943
Maddox, O. Gene, Upsilon, Northwestern, 1960
Madison, Robert Louis, Alpha Omicron, Michigan, 1962
McClure, G. Richard, Alpha Xi, Purdue, 1971
McComas, Andrew J., Alpha, Pennsylvania, 1952
Mengis, Chris L., Mu, Tulane, 1947
Meyers, Alan Jay, Alpha, Pennsylvania, 1991
Moore, Sully Wade, Alpha Psi, UCLA, 1987
Murray, Donald L., Alpha Theta, Wisconsin, 1953
O'Brien, James J., Alpha Rho, Cornell, 1951
O'Brien, Roger A., Alpha Psi, UCLA, 1972
Offen, Walter W., Upsilon, Northwestern, 1975
Oyler, Eugene M., Epsilon, Dickinson, 1951
Page, Arnold, Theta, Kenyon, 1962
Park, William Norwood, Beta Omicron, Virginia Tech, 1984
Paul, Richard L., Beta Omicron, Virginia Tech, 1973
Pearson, Barry L., Beta Omicron, Virginia Tech, 1976
Pettit, Albert W., Psi, Penn. State, 1929
Plonski, Michael James, Alpha Upsilon, Washington, 1987
Pruchnic, Christian William, Zeta, Franklin & Marshall, 1990
Quinn, Joseph Allen, Alpha Epsilon, IIT, 1993
Rinehart, Morris L., Upsilon, Northwestern, 1935
Ritter, Richard L., Alpha Eta, South Carolina, 1969
Roberson, Earl L., Nu, Duke, 1957
Rogers, Ralph W., Alpha Sigma, Minnesota, 1940
Rosicky, Gerald J., Alpha Epsilon, IIT, 1961
Rudbart, Curtis Spencer, Mu, Tulane, 1982
Savoca, Steven J., Beta Upsilon, Potsdam State, 1987
Schindler, Robert W., Alpha Theta, Wisconsin, 1940
Shogren, Robert B., Alpha Epsilon, IIT, 1959
Smith, Philip A., Alpha Xi, Purdue, 1935
Sofonio, Mark V., Beta Rho, UC-Riverside, 1985
Spence, Richard D., Alpha Psi, UCLA, 1949
Spurr, John H., Beta Iota, St. Lawrence, 1968
Starr, Robert D., Alpha Nu, Georgia Tech, 1963
Stephens, Ronald C., Alpha Psi, UCLA, 1963
Sullwold, Harold H., Alpha Psi, UCLA, 1939
Summerfield, John M., Alpha Gamma, West Virginia, 1948
Sweeten, E. Craig, Alpha, Pennsylvania, 1937
Telbizoff, Louis E., Alpha Omicron, Michigan, 1944
Tett, David Lowell, Nu, Duke, 1991
Vernon, Cameron M., Beta Theta, TCU, 1985
Waters, David C., Lambda, North Carolina, 1953
Welsh, Thomas J., Alpha, Pennsylvania, 1974
White, John Lannison, Beta Rho, UC-Riverside, 1989
Wilson, Robert E., Lambda, North Carolina, 1970
Winder, Donald J., Alpha Upsilon, Washington, 1969
Withrow, Franklin E., Alpha Mu, MIT, 1976

DONORS 2001-2002

Note: Donations for 2001-2002 are as of May 15th 2002. All donors that sent donations after May 15th will be listed in the next edition of The Maltese Cross.

Mitchell Member: \$2,500 and above

Spahr, Boyd Lee, Epsilon, Dickinson, 1963
Spahr, C. Stewart W., Epsilon, Dickinson, 1969

Diamond Skull Club: \$1,000-\$2,499

Cox, Douglas L., Alpha, Pennsylvania, 1968
Fazio, Charles, Alpha Chi, Ohio State, 1949
Goldham, John Bud, Psi, Penn. State, 1948
Spraker, David C., Alpha Theta, Wisconsin, 1951

Golden Skull: \$500-\$999

Axline, Joseph O., Alpha Psi, UCLA, 1945
Bates, A.E. Griffith, Alpha Gamma, West Virginia, 1951
Borchardt, Peter J., Alpha, Pennsylvania, 1967
Curley, John J., Epsilon, Dickinson, 1960
Demarest, David, Beta Iota, St. Lawrence, 1970
du Pont, David B., Alpha, Pennsylvania, 1967
Dunmire, Michael E., Alpha, Pennsylvania, 1966
Finlayson, John L., Zeta, Franklin & Marshall, 1964
Flom, Edward L., Alpha Epsilon, IIT, 1954
Long, Jeffrey, Psi, Penn. State, 1980
Nichols, Peter J., Alpha Upsilon, Washington, 1980
Siggs, Ronald W., Alpha Upsilon, Washington, 1982

Silver Skull: \$250-\$499

Ankrum, L. Doyle, Alpha Phi, Iowa, 1951
Barre, Bart A., Alpha, Pennsylvania, 1959
Barrows, William C., Alpha Epsilon, IIT, 1950
Bellefleur, Henry Warren, Upsilon, Northwestern, 1979
Blake, Robert Wallace, Alpha Mu, MIT, 1941
Bocek, Donald E., Alpha Upsilon, Washington, 1949
Bridges, Walter H., Zeta, Franklin & Marshall, 1959
Buchanan, Samuel Van, Beta Beta, Kansas, 1969
Bush, Bobby W., Nu, Duke, 1953
Connell, Maurice W., Alpha Rho, Cornell, 1947
Delia, Wayne M., Beta Upsilon, Potsdam State, 1979
Dowling, Edward G., Upsilon, Northwestern, 1956
Gamble, George H., Alpha Omega, British Columbia, 1947
Gilbert, Paul B., Beta Iota, St. Lawrence, 1972
Hengsbach, Jeffrey L., Beta Delta, Michigan State, 1966
Horn, Raymond L., Alpha Upsilon, Washington, 1953
Howe, Stephen H., Alpha Delta, Maine, 1960
Hudson, John Charles, Beta Omicron, Virginia Tech, 1984
Jack, John L., Alpha, Pennsylvania, 1941
Jackson, James Don, Phi, Richmond, 1989
Kuryanny, Victor, Gamma Beta, Drexel, 1996
Laughlin, Dwight J., Beta Beta, Kansas,
Moidl, Joseph Basta, Alpha Theta, Wisconsin, 1994
Newlin, Walter A., Rho, Illinois, 1956
Principe, Neil J., Alpha Rho, Cornell, 1967
Prochaska, George E., Beta Beta, Kansas, 1952
Rhodes, Jim Gordon, Beta Theta, TCU, 1969
Salaman, Joseph W., Upsilon, Northwestern, 1946
Sleeman, Thomas B., Rho, Illinois, 1954
Stahlman, Alan R., Sigma, Texas, 1969
Stott, Phillip B., Epsilon, Dickinson, 1958
Strimbeck, Donald C., Alpha Gamma, West Virginia, 1959
Swanson, Scott J., Alpha Upsilon, Washington, 1985
Sweeney, Patrick, Alpha Nu, Georgia Tech, 1964
Swift, William B., Beta Theta, TCU, 1965
Voss, John E., Alpha Psi, UCLA, 1948

Anniversary Member: \$150-\$249

Adkins, Warren Y., Alpha Eta, South Carolina, 1958
Anderson, Ronald C., Alpha, Pennsylvania, 1956
Aulenbach, William H., Theta, Kenyon, 1954
Aycok, William P., Sigma, Texas, 1955
Baker, Joseph L., Alpha, Pennsylvania, 1950
Barab, John D., Lambda, North Carolina, 1955
Bartholomew, Arthur P., Alpha Omicron, Michigan, 1939
Burchfield, James R., Alpha Chi, Ohio State, 1946
Burdakin, John H., Alpha Mu, MIT, 1947
Campbell, Gordon W., Alpha Phi, Iowa, 1954
Caramenco, David Neil, Psi, Penn. State, 1976
Carlson, R. Neil, Beta Beta, Kansas, 1966
Carmack, David E., Phi, Richmond, 1959
Cartwright, James L., Beta Eta, North Texas, 1962
Chilton, Robert W., Epsilon, Dickinson, 1938
Croft, Duncan H., Alpha, Pennsylvania, 1965
Crum, James E., Alpha Xi, Purdue, 1957
Curry, David W., Psi, Penn. State, 1964
Edwards, Dennis L., Alpha Phi, Iowa, 1964
Finazzo, Paul F., Beta Rho, UC-Riverside, 1984
Forney, Robert C., Alpha Xi, Purdue, 1948
Gill, Joseph, Psi, Penn. State, 1977
Goerl, Conrad H., Alpha Lambda, UC-Berkeley, 1942
Greenwood, James Gregory, Delta, Wash. & Jeff., 1978
Grossenbach, Robert A., Alpha Theta, Wisconsin, 1933
Halverson, Vern E., Alpha Phi, Iowa, 1952
Harms, William Carl, Gamma Epsilon, Seton Hall, 1998
Harper, A. John, Beta Eta, North Texas, 1964
Harper, O. J., Alpha Upsilon, Washington, 1947
Hauke, William R., Alpha Mu, MIT, 1958
Hite, Charles L., Nu, Duke, 1953
Huston, Wilber B., Alpha Mu, MIT, 1933
Jenkins, Robert W., Alpha Iota, Vanderbilt, 1958
Kapourales, Sam G., Phi, Richmond, 1957
Kavaljian, Peter Darrin, Beta Omicron, Virginia Tech, 1982
Kosup, Gilbert G., Alpha Epsilon, IIT, 1958
Niggel, David George, Gamma Iota, Millersville, 1992
Noel, Robert O., Alpha Phi, Iowa, 1936
Offenbecher, Joseph N., Beta Beta, Kansas, 1950
Olt, Warren E., Alpha Zeta, Maryland, 1950
Palmer, Kevin L., Beta Rho, UC-Riverside, 1984
Pettit, Ghery D., Alpha Lambda, UC-Berkeley, 1946
Radford, William H., Gamma Zeta, California of PA, 1995
Riley, Peter Michael, Omicron, Oklahoma, 1966
Rinehart, Morris L., Upsilon, Northwestern, 1935
Russell, Robert B., Alpha Beta, Toronto, 1967
Ryland, Glen L., Alpha Lambda, UC-Berkeley, 1949
Schram, Stuart M., Alpha Xi, Purdue, 1937
Schweiker, Richard S., Psi, Penn. State, 1950
Smith, James T., Beta Gamma, Denver, 1959
Strimlan, Charles Vaughn, Alpha, Pennsylvania, 1967
Sudduth, Alvin L., Alpha Nu, Georgia Tech, 1970
Sullivan, Paul E., Alpha Delta, Maine, 1966
Taylor, Herbert A., Nu, Duke, 1959
Tripp, Leslie W., Beta Theta, TCU, 1978
Welch, David Perkins, Delta Beta, U.Mass-Amherst, 1996
Weberry, Jesse M., Alpha Iota, Vanderbilt, 1975
Whittenberg, William C., Alpha Kappa, Alabama, 1948
Wilson, A. Gray, Nu, Duke, 1936
Wolford, David, Beta Zeta, Ohio,
Wood, Theodore V., Theta, Kenyon, 1989

Century Club: \$100-\$149

Aigner, Dennis J., Alpha Psi, UCLA, 1959
Alexander, Charles E., Alpha, Pennsylvania, 1955

Alexander, Robert B., Alpha Nu, Georgia Tech, 1929
Barber, G. Scott, Rho, Illinois, 1978
Belcher, Job O., Lambda, North Carolina, 1957
Bell, J. Val, Omicron, Oklahoma, 1957
Bishop, Willard R., Alpha Delta, Maine, 1963
Bogardus, Darrell J., Alpha Lambda, UC-Berkeley, 1941
Bostwick, David P., Beta Delta, Michigan State, 1970
Brown, Wesley, Alpha Upsilon, Washington, 1946
Buck, Walter H., Alpha Lambda, UC-Berkeley, 1965
Buckenmaier, Chet C., Psi, Penn. State, 1959
Burkett, Russel E., Beta Theta, TCU, 1974
Busfield, Roger M., Sigma, Texas, 1946
Butters, Robert B., Alpha Mu, MIT, 1951
Cesare, John D., Psi, Penn. State, 1979
Chatto, Kenneth A., Alpha Delta, Maine, 1950
Clark, John W., Alpha Xi, Purdue, 1946
Clements, John H., Tau, Randolph-Macon, 1952
Dadukian, Willis R., Beta Gamma, Denver, 1952
Daiker, Charles W., Psi, Penn. State, 1948
Daly, Timothy P., Beta Tau, Towson State, 1977
Dandridge, Victor M., Eta, Virginia, 1960
Danforth, Robert E., Alpha Upsilon, Washington, 1952
Decker, Peter F., Upsilon, Northwestern, 1959
Dewey, R. Dwain, Beta Beta, Kansas, 1961
Dickey, DuVal F., Mu, Tulane, 1939
Dill, Franklin G., Alpha Rho, Cornell, 1955
DiOrio, Reno F., Epsilon, Dickinson, 1963
Dosse, William G., Alpha Epsilon, IIT, 1958
Dosssett, Burgin E., Alpha Iota, Vanderbilt, 1957
Dunevant, Robert S., Alpha Chi, Ohio State, 1943
Dymek, Eugene J., Alpha Epsilon, IIT, 1949
Faris, Douglas M., Alpha Alpha, Washington & Lee, 1976
Ferguson, Timothy Joseph, Epsilon, Dickinson, 1999
Flora, Gareth D., Beta Gamma, Denver, 1960
Francois, Thomas Edward, Beta Iota, St. Lawrence, 1976
Franklin, Jeffery P., Beta Pi, Louisiana Tech, 1975
Furst, Michael Robert, Beta Chi, Clarkson, 1989
Goldberg, Michael L., Rho, Illinois, 1972
Gorman, Thomas A., Alpha Psi, UCLA, 1954
Graham, Benjamin F., Alpha Delta, Maine, 1943
Gross, Edward W., Alpha Theta, Wisconsin, 1936
Hall, Mark Allen, Alpha Xi, Purdue, 1988
Hart, Charles R., Alpha Psi, UCLA, 1961
Henn, Donald E., Alpha Rho, Cornell, 1952
Hesler, Lee J., Alpha Xi, Purdue, 1964
Hocker, George H., Alpha Zeta, Maryland, 1963
Homan, Charles S., Lambda, North Carolina, 1950
Hornor, John B., Alpha, Pennsylvania, 1949
Hubacka, Larry J., Alpha Upsilon, Washington, 1962
Hudson, Charles L., Alpha Zeta, Maryland, 1943
Jeffries, Henry C., Beta Beta, Kansas, 1960
Jones, Clayton R., Alpha, Pennsylvania, 1950
Koch, Carl A., Beta Theta, TCU, 1961
Koletar, Joseph W., Psi, Penn. State, 1966
Kovacs, Sandor J., Alpha Rho, Cornell, 1969
Kramer, Andrew Lewis, Mu, Tulane, 1991
Krampen, James Joseph, Alpha Xi, Purdue, 1989
Lab, Mark Thomas, Alpha, Pennsylvania, 1981
Labbate, Lawrence A., Alpha, Pennsylvania, 1980
Lambing, Charles L., Delta, Wash. & Jeff., 1939
Lederer, Albert H., Alpha Lambda, UC-Berkeley, 1936
Lee, Charles T., Alpha, Pennsylvania, 1945
Lepape, Harry L., Alpha Tau, Stanford, 1956
Leppo, Mark Richard, Beta Tau, Towson State, 1983
Lewis, Leroy M., Alpha, Pennsylvania, 1938
Lindberg, Christian E., Alpha Upsilon, Washington, 1991

Llewellyn, Robert H., Epsilon, Dickinson, 1939
Lutz, Charles B., Beta Iota, St. Lawrence, 1974
Mackessy, John T., Theta, Kenyon, 1982
McDaniel, Dale E., Alpha Epsilon, IIT, 1961
Michel, L. Craig, Alpha Gamma, West Virginia, 1960
Miller, Donald D., Alpha, Pennsylvania, 1950
Miller, Theodore L., Epsilon, Dickinson, 1951
Miyares, John Mark Diago H, Gamma Tau, New Hampshire, 1992
Moonie, David L., Alpha Pi, Chicago, 1939
Morriss, Joseph S., Alpha Epsilon, IIT, 1960
Murray, John A., Beta Gamma, Denver, 1957
Nadel, Lloyd J., Beta Iota, St. Lawrence, 1971
Nelson, Kenneth W., Alpha Mu, MIT, 1944
Noll, William, Alpha Tau, Stanford, 1938
O'Connor, Maurice A., Alpha Tau, Stanford, 1949
Page, Arnold, Theta, Kenyon, 1962
Penn, Melvin L., Omicron, Oklahoma, 1972
Restivo, James J., Alpha, Pennsylvania, 1968
Ristuccia, Paul Joseph, Beta Chi, Clarkson, Rosebery, Richard J., Alpha Xi, Purdue, 1957
Schroeder, Richard A., Alpha Iota, Vanderbilt, 1974
Short, Richard, Tau, Randolph-Macon, 1955
Sitz, William W., Alpha Psi, UCLA, 1969
Smith, David D., Lambda, North Carolina, 1958
Smith, W. Omar, Alpha Iota, Vanderbilt, 1965
Spraker, Charles L., Alpha Theta, Wisconsin, 1944
Sproul, Donald N., Alpha Psi, UCLA, 1944
Spurr, John H., Beta Iota, St. Lawrence, 1968
St. Clair, Rowe B., Alpha Psi, UCLA, 1937
Stephens, Ronald C., Alpha Psi, UCLA, 1963
Sumrall, Michael H., Beta Mu, South Alabama, 1970
Sweeten, E. Craig, Alpha, Pennsylvania, 1937
Taliaferro, Thomas B., Eta, Virginia, 1938
Telbizoff, Louis E., Alpha Omicron, Michigan, 1944
Thorington, James, Alpha, Pennsylvania, 1951
Truckenbrodt, Randall R., Rho, Illinois, 1972
Vining, John W., Mu, Tulane, 1964
Wheeler, Tom M., Rho, Illinois, 1955
Whiteheart, Russell D., Lambda, North Carolina, 1952
Wightman, David B., Beta Iota, St. Lawrence, 1973
Wilbur, Gordon G., Omicron, Oklahoma, 1939

Honor Roll: \$50-\$99
Ahlers, Alvin K., Alpha Delta, Maine, 1962
Arce, A. Anthony, Delta, Wash. & Jeff., 1942
Barenbrugge, Brad S., Beta Lambda, Northern Illinois, 1974
Barker, Keith A., Alpha Psi, UCLA, 1966
Bates, John W., Alpha Nu, Georgia Tech, 1961
Battles, Steven A., Beta Theta, TCU, 1983
Bean, Stuart C., Phi, Richmond, 1978
Beauchamp, David N., Alpha Iota, Vanderbilt, 1971
Bell, William Ames, Beta Omicron, Virginia Tech, 1975
Belvin, N. Piper, Nu, Duke, 1936
Berglund, Robert C., Alpha Tau, Stanford, 1955
Beyer, Budd L., Alpha, Pennsylvania, 1951
Bierkens, Pieter A., Mu, Tulane, 1988
Bingham, William A., Alpha Theta, Wisconsin, 1949
Birdsall, Lewis C., Alpha Xi, Purdue, 1938
Blake, Bruce W., Beta Theta, TCU, 1976
Bleichrodt, Olin M., Beta Zeta, Ohio, 1963
Blue, Charles L., Rho, Illinois, 1938
Blue, Charles L., Rho, Illinois, 1938
Bodwell, William E., Alpha Delta, Maine, 1950
Boezinger, William H., Alpha Tau, Stanford, 1955
Bondi, Richard P., Delta, Wash. & Jeff., 1965
Bouchier, J. Tom, Sigma, Texas, 1967
Boylston, Benjamin C., Nu, Duke, 1954
Branch, Parker G., Beta Gamma, Denver, 1951
Britt, Sam S., Phi, Richmond, 1943
Brown, Nelson F., Alpha Psi, UCLA, 1965
Bruno, Rocco D., Beta Gamma, Denver, 1964
Byrum, Bernard W., Alpha Xi, Purdue, 1957
Callahan, John Herbert, Beta Iota, St. Lawrence, 1978
Calvo, Philip S., Alpha Eta, South Carolina, 1948
Chapman, John A., Upsilon, Northwestern, 1950
Charlton, J. Donald, Alpha Epsilon, IIT, 1940
Church, Robert T., Alpha Mu, MIT, 1940
Cole, Clarence Wharton, Sigma, Texas, 1963
Coleman, Kenneth L., Alpha Xi, Purdue, 1962
Cook, Michael G., Alpha, Pennsylvania, 1972
Cordell, Jeryl W., Alpha Epsilon, IIT, 1966
Crouch, Bob A., Beta Eta, North Texas, 1958
Denhard, William G., Alpha Mu, MIT, 1942
Dentremont, Howard Amabrose, Alpha Delta, Maine, 1988
Depenbusch, Dennis H., Beta Beta, Kansas, 1985
Deterich, David F., Alpha Gamma, West Virginia, 1964
Detrick, Donald P., Alpha Psi, UCLA, 1957
DiCarlo, Leonard C., Alpha Delta, Maine, 1965
Dickman, Robert Neil, Lambda, North Carolina, 1961
Dill, Franklin G., Alpha Rho, Cornell, 1955
Drews, Donald C., Alpha Psi, UCLA, 1980
Duke, James C., Alpha Mu, MIT, 1960
Dunn, Jesse L., Beta Eta, North Texas, 1959
Dwyer, Thomas J., Alpha Delta, Maine, 1967
Eastman, Robert H., Alpha Delta, Maine, 1951
Edwards, Walter V., Epsilon, Dickinson, 1938
Ehrenfried, Albert D., Alpha Delta, Maine, 1944
Engle, Todd W., Alpha Upsilon, Washington, 1997
Evans, Donald N., Beta Iota, St. Lawrence, 1959
Ferguson, Dwight B., Eta, Virginia, 1969
Foote, Jack E., Omicron, Oklahoma, 1965
Fox, John J., Beta Lambda, Northern Illinois, 1984
Freeman, Robert E., Alpha Eta, South Carolina, 1958
Freund, John Paul, Gamma Beta, Drexel, 1989
Freyer, Clesson W., Upsilon, Northwestern, 1941
Frohme, Kent R., Alpha Gamma, West Virginia, 1959
Gagen, Harry E., Alpha Psi, UCLA, 1958
Gates, Joel S., Alpha Theta, Wisconsin, 1942
Geiser, John, Mu, Tulane, 1959
Glascock, Bedford C., Alpha Zeta, Maryland, 1950
Glass, Harry J., Mu, Tulane, 1946
Goss, David R., Beta Alpha, Oregon, 1949
Grant, Thomas W., Nu, Duke, 1958
Gregory, Richard M., Alpha Xi, Purdue, 1948
Hall, Adin H., Omicron, Oklahoma, 1941
Hameister, Richard A., Alpha Epsilon, IIT, 1943
Hammerschmidt, John A., Upsilon, Northwestern, 1960
Harding, James W., Alpha Pi, Chicago, 1940
Harris, Phillip G., Beta Zeta, Ohio, 1961
Hart, Richard B., Lambda, North Carolina, 1957
Hartgrove, Richard C., Alpha Alpha, Washington & Lee, 1965
Hartness, Hugh S., Beta Omicron, Virginia Tech, 1981
Higgins, Edward R., Alpha Delta, Maine, 1963
Hogle, Charles K., Alpha Lambda, UC-Berkeley, Holzscheiter, Kenneth J., Alpha, Pennsylvania, 1963
House, Roy F., Alpha Iota, Vanderbilt, 1961
Howard, Edward, Alpha Omega, British Columbia, 1947
Hutchinson, Douglas H., Alpha Nu, Georgia Tech, 1953
Irwin, Michael Louis, Beta Phi, Geneseo State, 1983
Jockish, George Henry, Phi, Richmond, 1991
Johns, Ray M., Alpha Zeta, Maryland, 1961
Johnson, Walter R., Beta Iota, St. Lawrence, 1974
Johnston, G. Robert, Alpha Upsilon, Washington, 1955
Jones, Marvin L., Alpha Zeta, Maryland, 1957
Kaefer, William B., Alpha Xi, Purdue, 1966
Kallberg, Keith T., Alpha Mu, MIT, 1968
Kane, David E., Alpha, Pennsylvania, 1968
Keevil, Robert G., Zeta, Franklin & Marshall, 1946
Kellogg, Walter N., Omicron, Oklahoma, 1948
Klima, Richard D., Alpha Iota, Vanderbilt, 1969
Koenig, Eldred M., Alpha Epsilon, IIT, 1944
Kruger, Elton E., Beta Delta, Michigan State, 1956
Lagerstedt, Arthur P., Beta Zeta, Ohio, 1964
Largay, James A., Beta Gamma, Denver, 1964
Lasater, Thomas J., Beta Beta, Kansas, 1979
Latini, Vincent, Gamma Epsilon, Seton Hall, 1989
Ledford, William V., Lambda, North Carolina, 1952
Leonard, Donald W., Alpha Psi, UCLA, 1951
Lester, John Harvey, Alpha Nu, Georgia Tech, 1951
Lindberg, David D., Delta, Wash. & Jeff., 1961
Loery, Gordon W., Alpha Rho, Cornell, 1983
Logan, Joseph E., Alpha Eta, North Carolina, 1961
Lynch, Keith Alfred, Phi, Richmond, 1996
Maloney, Robert H., Alpha, Pennsylvania, 1951
Martin, James Payne, Phi, Richmond, 1983
Mogridge, Paul E., Omicron, Oklahoma, 1959
Monahan, Robert E., Alpha Nu, Georgia Tech, 1950
Moore, Glenn R., Alpha Alpha, Washington & Lee, 1974
Moore, Sully Wade, Alpha Psi, UCLA, 1987
Moorhead, F. Allan, Upsilon, Northwestern, 1961
Moreen, Harry A., Alpha Epsilon, IIT, 1957
Murdocca, Robert V., Alpha, Pennsylvania, 1991
Murray, Donald L., Alpha Theta, Wisconsin, 1953
Netzorg, Gordon W., Alpha, Pennsylvania, 1971
Nimtz, Roy E., Alpha Psi, UCLA, 1949
Norris, Robert M., Alpha Psi, UCLA, 1949
Osborne, Lucien G., Upsilon, Northwestern, 1942
Parke, David L., Theta, Kenyon, 1945
Parsons, Frank R., Alpha Zeta, Maryland, 1949
Pruchnic, Christian William, Zeta, Franklin & Marshall, 1990
Reynolds, Charles B., Alpha Upsilon, Washington, 1942
Rhoads, Kenneth L., Beta Zeta, Ohio, 1959
Rider, Brian A., Gamma Iota, Millersville, 1987
Riess, Karlem, Mu, Tulane, 1933
Roe, George B., Alpha Psi, UCLA, 1952
Roser, H. Gary, Lambda, North Carolina, 1964
Rosicky, Richard J., Alpha Epsilon, IIT, 1968
Rupp, R. Nevin, Psi, Penn. State, 1954
Saxon, Arthur H., Alpha, Pennsylvania, 1960
Schricker, Frank H., Alpha Upsilon, Washington, 1956
Schuman, George W., Beta Iota, St. Lawrence, 1971
Seitz, James R., Beta Nu, Adrian, 1971
Sellar, Robert A., Alpha Upsilon, Washington, 1969
Shull, Jason Todd, Phi, Richmond, 1997
Siegel, Roger J., Beta Delta, Michigan State, 1966
Slack, John Robert, Gamma Pi, Wesley, 1991
Smith, Arthur G., Alpha Delta, Maine, 1938
Smith, Jay S., Alpha Delta, Maine, 1967
Smith, Philip A., Alpha Xi, Purdue, 1935
Smith, S. Graham, Omicron, Oklahoma, 1930
Snapp, Howard M., Alpha Xi, Purdue, 1949
Souby, Armand Max, Alpha Iota, Vanderbilt, 1938
Spence, Richard D., Alpha Psi, UCLA, 1949
Spencer, Edmund B., Alpha Iota, Vanderbilt, 1960
Starr, Robert D., Alpha Nu, Georgia Tech, 1963
Steele, Mark R., Alpha Iota, Vanderbilt, 1969
Steele, Ronald W., Alpha Xi, Purdue, 1960
Thunman, Nils Ronald, Rho, Illinois, 1953
Totten, John K., Omicron, Oklahoma, 1960
Tuten, Richard K., Alpha Eta, South Carolina, 1955
Varoutsos, George D., Phi, Richmond, 1973
Vaughan, William D., Beta Kappa, Drury, 1974
Warren, Kenneth C., Mu, Tulane, 1946
Waters, David C., Lambda, North Carolina, 1953
Weaver, Paul R., Alpha Epsilon, IIT, 1965
Weintraub, John P., Eta, Virginia, 1965
White, Corbin B., Phi, Richmond, 1939
Winder, Donald J., Alpha Upsilon, Washington, 1969
Winn, Edward B., Sigma, Texas, 1942
Yarbrough, Terry P., Phi, Richmond, 1962
Young, Thomas Allen, Zeta, Franklin & Marshall, 1986

National Philanthropy Has a Local Impact

Contributions by Brothers

*Michael Constantine, Ryan Hogan,
Joseph Antonelli and Michael Babic
of Delta Iota at Marist College*

The Leukemia and Lymphoma Society has been the national philanthropy of Phi Kappa Sigma International Fraternity for over 10 years. Many of our Chapters have given a great deal of time and money to this noble cause in that time period and some of our undergrads have known members or someone close to them who have been diagnosed with some form of blood related cancer. They have used their personal experience as a rallying cry and motivation to get even more involved to help the Leukemia and Lymphoma Society. The Delta Iota Chapter at Marist College was recently touched by a special individual in their Chapter who was diagnosed with an acute form of Leukemia in March of 2002. A few of the Brothers submitted the following article:

As Easter vacation drew near, members of the Delta Iota Chapter of Phi Kappa Sigma were looking forward to a few days to spend with family and friends. The time was used to relax and recharge for the final few weeks of school. However, for then pledge and recently initiated Brother Salvatore Zabatino, this was not to be the case. Tory, as he is affectionately known at Marist College, received life-altering news. He was diagnosed with Acute Lymphocytic Leukemia. Leukemia is a cancer of the blood and more than eleven thousand new cases are found each year. The Acute forms of

Phi Kappa Sigma Offers \$5000 in Scholarship Money to Outstanding Phi Kaps

Thanks to generous funding from the Phi Kappa Sigma Foundation, Phi Kappa Sigma, for the first time, offered \$500 scholarships to ten outstanding undergraduate Phi Kaps to attend the Undergraduate Interfraternity Institute (UIFI) sponsored by the North American Interfraternity Conference (NIC). UIFI is in its 13th year as the premiere Greek Leadership Institute. It is a very educational and life changing experience for all who attend. Hundreds of Fraternity and Sorority leaders from around the country attend UIFI every year and come away with new knowledge, friends, and resources that help them help their chapter to become better.

Scholarship applications were posted on the Phi Kappa Sigma website and sent via mail and email to all Chapter Alphas. Congratulations to the following individuals who were selected to receive scholarships and attend UIFI:

- Ford Scudder, Beta Chapter, Princeton
- Sean McCann, Alpha Epsilon Chapter, Illinois Institute of Tech.
- Erik Odland, Beta Theta Chapter, TCU
- Jamin Bartolomeo, Delta Eta Chapter, Western Maryland College
- Eric Zymboly, Mu Chapter, Tulane University
- Donald Mahoney, Beta Theta Chapter, TCU
- John Meyer, Delta Pi Chapter, Indiana University
- David Zuidema, Delta Pi Chapter, Indiana University

Undoubtedly these Phi Kaps will return to their Chapter with greater knowledge and understanding of what it means to be a Phi Kap and a Fraternity man. Hopefully they will pass on what they learn to their Brothers and more undergraduates will take advantage of this tremendous opportunity next year.

Leukemia, as opposed to the Chronic forms, are usually easier to cure. The Lymphocytic variety comes from lymphocytes, which is a common white blood cell active in identifying and marking germs to be killed. Luckily, the cancer was found quickly. It can be fatal within months if not treated.

Upon receiving the news, Tory called a couple of Brothers and informed them of the recent events. Tory was to begin chemotherapy the Monday after Easter. As the days passed from diagnosis to treatment, Tory kept in contact with the Brothers of the Chapter. He spoke of how important the Brothers of the Delta Iota Chapter had become to him. During our frequent conversations and visits, Tory seemed energetic and determined to fight the cancer. Studies have reflected that staying optimistic helps one's body deal with the chemotherapy better, leading to a speedy recovery in many cases. Well, Tory had just that, along with several other beneficial attributes such as great physical condition, and his young age. He repeatedly stated to our Brothers that he didn't want to be treated differently by anyone because of the cancer. With this positive outlook on such a devastating event, Tory became an inspiration for many of his classmates and Brothers at Marist.

The Brothers were determined to help Tory in any way possible. One of the most meaningful events that took place was when his pledge Brothers called him up during the Greek Week Talent show and sang Pink Floyd's "Wish You Were Here," in front of the entire Marist Greek Community.

Tory's appreciation for those Brothers at Marist was manifested in the form of tears coming from him after the song was completed. Also, recently the Chapter was able to do a philanthropy event for Tory. In a three-day event, the Brothers at Marist were able to raise a large amount of money for Tory and more importantly inform the Campus of Marist College as to what Leukemia is and what can be done to fight it. The event was deemed very successful by our governing board. Several other Greek organizations showed their support with cards, posters, phone calls, and all-around best wishes.

Tory was able to rise above his physical ailment with support from his friends, Brothers, and family. As of April 24th 2002, Tory is out of the hospital and receiving treatment from his home. He hopes to return to Marist in the fall of 2002. We will continually extend our full support to Tory and his family, and keep the International Headquarters informed of his progress.

The Brothers of Delta Iota and the International Headquarters ask that you increase your efforts to support the Leukemia and Lymphoma Society. You can request information and locate your local office by visiting the Leukemia and Lymphoma Society website at www.leukemia-lymphoma.org. We wish Tory all the best as he continues to recover from his fight with cancer. May he continue to be "Stellis Aequus Durando." You may send your regards to Tory at SBZabo30@aol.com.

Alumni Spotlights *continued from page 1*

generations of members at Dickinson University in Carlisle, PA. Recently, Boyd Lee Spahr, III ('63) and C. Stewart W. Spahr ('69) donated \$8,000 to help underwrite the costs of construction for the Courtyard of Brotherhood. In their honor, we are placing a bronze plaque at the Courtyard that lists all of the family members and their classes.

Several of their family members have held positions with the Fraternity. Boyd Lee Spahr (1900) was Grand Alpha from 1920-1923. Murray H. Spahr ('12) held that same position from 1938-1946. His term was rather lengthy due to WWII. Finally, Boyd Lee Spahr, Jr ('32) was our Foundation Secretary.

Today, Boyd Lee Spahr, III ('63) and his wife Sandra live in Oreland, PA. C. Stewart W. Spahr ('69) and his wife Sydney live in Newtown Square, PA. They actively participate in Philadelphia area alumni events. We are extremely proud to have such a rich tradition of Phi Kap membership in the Spahr family.

Charles L. Hudson, Alpha Zeta (Maryland) '43, recently was recognized by the citizens of District Heights, MD. They named a park and playground located next to the District Heights Municipal Center in his honor. Brother Hudson was mayor of that community from 1988-1991. He was also nominated for the Gallop Award, an award for exemplary citizens given by the city.

Brother Hudson did a lot to help build the park over 10 years ago. He wanted to give the children of the community a nice place to play. In 1986, as a city commissioner, he began obtaining grants. Over a three-year period, he secured \$48,000 in grants which was used to improve the landscaping, build an amphitheater, refurbish the swings and seesaws, and install a new merry-go-round and slide. Today, the Charles L. Hudson Park is a very popular place for the neighborhood children.

Before he was a city commissioner, Brother Hudson was a Chapter Visitor for 35 years and was fortunate to be part of Alpha Zeta's acquisition of their house on campus. In addition to his volunteer obligations, he found time to be a Prince George's County educator for 38 years. During these years, he was a physical education teacher, vice principal, and principal on the high school level.

We are indeed proud to have a Brother who has contributed so much to our fraternity and his community during his life. He truly embodies the spirit of Phi Kappa Sigma. Congratulations Brother Hudson, on an illustrious career and successful life.



CHAPTER NEWS

Carthage College (Gamma Gamma Chapter)

The Gamma Gamma Chapter at Carthage College initiated 18 new members this year. They have been very active with many events, such as, collecting food and money for the Shalom center in Kenosha, and raising money for the Leukemia and Lymphoma Society. Recently, members of the Chapter also worked in Costa Rica distributing medical supplies to towns and villages. In addition, the Chapter participated in the bowl-a-thon for the Special Olympics, a beach clean up on campus, and held an event with the Kenosha Humane Society for the benefit of stray animals. They also helped in the Chartering of the Delta Pi Chapter at Indiana University and had three members attend the Men of Honor Program in Pennsylvania.

achieved a GPA higher than the active Brothers. The Chapter participated in many community events, such as a September 11th card-singing event, a Relay for Life, and volunteering at local schools. The Chapter accumulated nearly 2000 hours of community service and raised in excess of \$1000 for various philanthropies. In addition, the Chapter recently won Greek Week and took 1st place in the air band competition, which is the biggest event of the week. The Chapter has been making many improvements over the year. They have set up a great web site, and improved relations with alumni and parents. Gamma Lambda elevated their image on campus and became leaders within the Greek system. Some of their members have been very successful. Banks Wilson started his own company called Studiobanks,

events. The Chapter participated in every sorority sponsored philanthropy on campus, as well as doing their own regular philanthropies such as: “Shirt Off Your Back Food and Clothing Drive” for the Catholic Charities Family Assistance Center and “De-clutter For a Good Cause Drive” benefiting the Assoc. of Retarded Citizens Thrift Store. The Chapter also developed two new events this year: a Multiple Sclerosis Walk and working for a day with the Special Olympics. The Chapter won 1st place in intramural hockey, came in 1st place for the IFC-Panhellenic Greek Week, and took 1st place in overall housing inspection for risk management by having zero violations. The Chapter had a number of members attain a 4.0 GPA, which brought its GPA to about a 3.0.

Lupus. The Chapter participated in the “Light the Night” walk for Leukemia, Water Street Christian Mission Clothing Drive, and the “Loop for Lupus” walk/run. Many of the Brothers are on the Dean’s List, and the Chapter has one of the highest GPAs of the fraternities on campus. Additionally the Chapter met with the local health and fire departments, and police in order to promote city and fraternity relations. The Chapter has also begun renovations to the house to improve its appearance and to bring the house up to code.

George Mason University (Gamma Xi Chapter)

Gamma Xi Chapter at George Mason University initiated 25 new members and has made many improvements over the past year. They participated with raising money for the WTC relief fund, and took part in “Witch Watch,” similar to a neighborhood watch, but on Halloween night. The Chapter also helped clean up local neighborhood lawns during the fall. The Chapter won two awards for highest GPA and most improved GPA for their school.

Georgia Tech (Alpha Nu Chapter)

Alpha Nu at Georgia Tech initiated 18 new members over the year and raised \$525 during their “Ooze ball” event, which benefits the Leukemia and Lymphoma Society. They had over 500 hours of community service, which included volunteer work at Grady Memorial Hospital. Additionally, the Chapter donated \$654.54 to a fund for Brother Steven Black’s sister who was diagnosed with

Edinboro University (Delta Xi Chapter)

Delta Xi Chapter at Edinboro University initiated 4 new members raising their membership to 21 strong. They held a food drive in the fall and spring, and collected over \$500 for the Leukemia and Lymphoma Society. In addition, they were a leader in community service on their campus, with events ranging from security for concerts to refereeing Greek Week events. The Chapter came in second for GPA and second for Greek Week, losing by half of a point.

Franklin & Marshall College (Zeta Chapter)

Zeta Chapter at F&M College initiated 18 new members over the year and raised over \$1,000 for Leukemia and

a graphic design firm, and Bill Godwin started Maxim Tickets, a ticket purchasing and sales company.

University of Denver (Beta Gamma Chapter)

Beta Gamma Chapter at University of Denver initiated 9 new members this year, and held many community service



Members of UNC – Charlotte visit the International Headquarters

UNC-Charlotte (Gamma Lambda Chapter)

This year Gamma Lambda initiated 20 new members, 18 of whom were in the Chapter’s largest “new members” class in their history. The class was not only large, but exceptional in quality as well. The new members won the university’s “New Member Recruitment and Education Award,” and

CHAPTER NEWS

non-Hodgkin's lymphoma. The Chapter's GPA was a 2.74.

IIT (Alpha Epsilon Chapter)

Alpha Epsilon Chapter initiated 12 new members and anticipates continued growth. The Chapter is becoming more organized and an improvement in the quality of events has made them stronger. The GPA is 2.9, which is above the Greek average. They had the highest GPA last spring. The Chapter placed 1st in Greek Week and had a great turnout for their Spring Smoker from the Chapter alumni. The event was marked by a dedication ceremony for Roger Chaffee, of the Apollo 1 Mission, who graduated from Alpha Xi, Purdue, but was initiated at Alpha Epsilon.

participated in many philanthropy and community service events. The Chapter ran for AOPi's "Run for the Roses" event, and played in Phi Mu's broomball tournament. The Chapter also donated its time to a local animal shelter, donated blood, and one member volunteered his time as a soccer coach for a local park district. The Chapter also helped the community through food drives and Habitat for Humanity. They had a GPA of 2.77 and hope to achieve a 3.0 next year.

Indiana University (Delta Pi Chapter)

Delta Pi began this year as a colony in hope of obtaining their charter. They worked hard throughout the year to

philanthropic activities, the Chapter donated a total of \$500 to Special Olympics and Habitat for Humanity. They also collected over two tons of canned goods for the Hoosier Hills food bank. Delta Pi donated over 40 hours of community service by participating in a program set up by Phi Sigma Kappa.

Kenyon College (Theta Chapter)

Theta Chapter at Kenyon College initiated 3 new members for the spring semester, participated in many events for philanthropies, and performed community service. Each Brother of the Chapter served at least ten hours of community service to give Theta Chapter a total of 300 hours. The Chapter held two events for community service: "Box City," which benefits Habitat for Humanity, and "Jail n' Bail," which benefits the Leukemia and Lymphoma Society. They also participated in blood drives and the "Take Back the Night" program to raise awareness about sexual assault and rape. The Chapter was able to maintain a GPA of 3.0 while being active in various groups on campus. Winston Sale was President of the Greek Council and the senior representative for the Senate.

Kutztown University (Delta Alpha Chapter)

Delta Alpha Chapter at Kutztown University held many events benefiting the Leukemia and Lymphoma Society as well as the community. One of the events was sponsoring a Senior Prom for Senior Citizens. Seven Brothers attended the event. The Chapter won some

awards both serious and light-hearted such as, Greek God for the fourth straight year, the most Spirited Organization in Kutztown, and the Cutest Couple Award.

University of Maine (Alpha Delta Chapter)

The Alpha Delta Chapter at the University of Maine initiated 7 new members and has been a driving force on campus. The Chapter raised in excess of \$1350 for the Leukemia and Lymphoma Society and has over 360 hours of community service. The Chapter held their annual "Haunted House," to benefit the Leukemia Society, volunteered in three Red Cross Blood Drives, volunteered for the Special Olympics, hosted two "Waiting Little" parties for those in the Big Brother/Big Sister program, participated in the Multiple Sclerosis Walk, and volunteered at the local YMCA for the Alcohol Coalition. The Chapter was ranked fourth of 13 fraternities for highest GPA and had an average higher than the All Men's and All Fraternity average. Many of the Chapter's members are very active on campus. John LaBonte developed a Greek Leadership program for the Greeks and many others serve on the Student Senate and the University off Campus Board.

Marist College (Delta Iota Chapter)

Delta Iota at Marist College, initiated 9 new members and held many events to benefit the Leukemia and Lymphoma Society, and several other groups. The Chapter raised over \$4,750 for the Leukemia Society, most of which went to a Brother who has been



Members of Indiana University and Grand Alpha Jim Martin

Illinois University (Rho Chapter)

The Rho Chapter initiated 6 new members, became more active on campus, and put much hard work into house improvements. The front room on the first floor was painted and new carpets were installed. A new big screen TV, a new ping-pong table, and weight room equipment were also added to the house. This year the Rho Chapter

complete "The Challenge." On April 6, 2002 the colony received their charter when 35 men were initiated into Phi Kappa Sigma. Brothers from the Gamma Gamma Chapter and Alpha Epsilon Chapter came to the chartering along with the Grand Alpha Jim Martin, the Director of Chapter Services Chris Hanes, and Grand Delta Doug Opicka. Philanthropy was a major focus of the chapter this year. In completing many

CHAPTER NEWS



Members of University of Pennsylvania

diagnosed with Leukemia. The Chapter parked cars and acted as honor guards for a Marist College ceremony. They organized and hosted a Halloween party for area grade school students, and participated in the American Heart Association Annual Walk. The Brothers also cleaned and moved furniture at the Esopus Retreat Facility. They were the 2002 Greek Week Winners. They had the highest grossing fundraising event in school history, and received the most individual awards for members having an average of 3.2 or higher.

MIT (Alpha Mu Chapter)
Alpha Mu Chapter at MIT initiated 10 new members and is determined to continue bringing in quality men. The Chapter participated in programs set up to help High School Students, and held car washes to raise money for a number of charities. The Chapter's GPA was a 4.2 on a 5.0 scale. Many members of the Chapter excelled in both academics and sports. Neal Devaraj won the MIT Chemistry Alpha Chi Sigma Award for research, academics, and service. He is also ranked 24th in the nation for NCAA DIV 1 Fencing.

Niagara University (Delta Lambda Chapter)
Delta Lambda Chapter at Niagara University initiated 13 new members and has sponsored many events to benefit the Leukemia and Lymphoma Society. The Brothers also gained top honors for most community service out of all clubs and organizations on campus. They adopted a highway near their school and participated in the Niagara Falls "Operations Clean Sweep," as well as helped with the Spring Concert by manning the stage crew and clean up crew. Niagara has also developed many new programs into their chapter to promote: Recruitment, Philanthropy, Scholarship, Social and Community Service. The Chapter has a GPA of 2.7, which is one of the highest on campus.

Oklahoma University (Omicron Chapter)
Omicron Chapter initiated 10 new members this year and had a very successful Miss Greek OU pageant. They have improved their image on campus and have helped petition for a dry Greek system. In addition, they have built relationships with nearby Chapters TCU and UNT. The Chapter focus for next year will be on rush and rebuilding.

University of Pennsylvania (Alpha Chapter)
Alpha Chapter initiated 23 new members this fall and has made many improvements to their chapter. They are becoming more prominent on Penn's campus and are improving their relations with alumni, the University, fellow Chapters, and the International Office. As the Alpha Chapter continues to progress, it will once again become a leader within the Fraternity.

Princeton University (Beta Chapter)
Beta Chapter initiated 10 new members, their largest class ever in the spring. The Chapter had a full year of community service and philanthropy. They were involved with Habitat for Humanity and held their annual Leukemia Run. The Chapter also helped a local animal shelter advertise its adoption program and manned a pie-throwing booth for Unicef at the "Town and Gown" event. They maintained a GPA of 3.3 and many of their graduates plan to pursue further endeavors such as: Yale Law School, Merck Corporation, the Air Force, Washington University Medical School, and teaching at Andover.

Purdue University (Alpha Xi Chapter)
Alpha Xi Chapter at Purdue University initiated 29 new members and has been a part of many community service projects, such as Purdue Campus Community Day, IFC related activities, and shoveling driveways during the winter months. The Alpha Xi's intend to enhance their involvement with the community. Building improvements is also a top priority.

Radford University (Beta Omega Chapter)
Beta Omega initiated 10 new members into the Chapter and has worked 105 hours of community service. Their events ranged from roadside clean-ups to events hosted by the University. They are working to improve their relations with the university, alumni, and the International Office. The Chapter is also working on improving its financial management and hopes to be on the right track and in good standing by the end of the year.

Rowan University (Delta Gamma Chapter)
Rowan University Delta Gamma Chapter initiated 16 new members this year. The Chapter held two events



Members of Rowan University

CHAPTER NEWS

benefiting the Leukemia and Lymphoma Society. The Chapter operated a coin drop, which was located at local convenience stores and pizza shops. In addition, they held an event with Wendy's, in which 20% of sales during



Members of Seton Hall

certain hours of the day would go to the Leukemia and Lymphoma Society. The Chapter also completed over 300 hours of community service through events such as the Adopt-A-Road program, volunteering at the Glassboro Food Bank, and collecting cans for the Christian Center. Additionally, the Delta Gamma Chapter held a clothing drive, walk for MADD in the fall, and set up and advertised for the "Light up the Night" event, which raises money for the Leukemia and Lymphoma Society. The Brothers had a GPA of 2.75, and held an Alcohol Awareness Educational Seminar for the freshman of Rowan University.

Rutgers University (Gamma Sigma Chapter)

Gamma Sigma Chapter at Rutgers University was pleased to initiated 11 new members who along with the Brothers were very active on campus. The Chapter raised \$500 for the Leukemia and Lymphoma Society, \$600 in canned foods and \$300 at a Dance Marathon. They ranked

second in GPA with a 3.13. The Chapter instituted a new anti-hazing pledge, adopted a homeless dog, renovated and opened a new house, and received the highest award on the Rutgers University Fraternal Annual Report.

Seton Hall (Gamma Epsilon Chapter)

Gamma Epsilon had a great rush this year, and is currently the biggest Greek organization on Seton Hall's campus. The Chapter had an active year. They held an alumni vs. undergrads basketball game and dinner. Over 40 alumni attended. The Chapter raised \$180 through a raffle during the event for the Leukemia and Lymphoma Society. They held a Spring Fling festival that featured games and prizes for over 200 members of the University community. The Chapter had a GPA of 2.75, which is above the All Male, and All Greek Male averages. Due to the Chapters proximity to New York City, many Brothers performed a number of community service acts in support of those who were affected by the September 11th disaster. A candlelight vigil on campus was organized in honor of the families and loved ones of those men and women who perished.

University of Southern Maine (Gamma Omega Chapter)

Fourteen new members were

initiated into Gamma Omega. The Chapter is determined to continue building and improving itself. They accumulated over 600 hours of community service this year including: Highway cleanups, September 11th Rock-a-Thon, Gorham Food Pantry, Welcome Freshmen weekend, Habitat for Humanity, Wayside soup kitchen, Spring Fling 2002, and sold carnations for Valentine's Day to raise money for the Leukemia and Lymphoma Society. The Chapter also won the Greek Community Involvement award for 2001-2002. They attained a GPA of 2.65, and implemented a new study program to improve grades. The involvement of all the members of Gamma Omega Chapter had helped to enhance their relations with the campus, Greek life, and their community.

St. Lawrence University (Beta Iota Chapter)

Beta Iota, St. Lawrence University, initiated 11 new members producing the highest grades on campus. Each week the Chapter members work at the Ogdensburg Boys and Girls Club, equaling about six hours of community service a week for each Brother who participates. The Chapter is also working on a Big Brother program for the community and a Faculty Kids Day at the house. They held their Annual Clam Bake and Lobster Dinner, to which many alumni came, to make it a huge a success. The Chapter's membership is involved in varsity athletics and other organizations throughout the University.

Towson University (Beta Tau Chapter)

Beta Tau Chapter had 5 new members join this year, and continues to have a strong and growing presence on campus. This past year, the Towson Chapter was the overall winner for Homecoming for the fourth-straight year. They won the IFC Community Service Award, placed second for IFC Outstanding Chapter, and placed fifth out of eleven in Greek Week. Beta Tau also has two members on the IFC: Mike Arrington, who is the current President, and Billy Apostolou, who has been the Rush Chair for the past two years. Mike was also named Towson's "Phi Kappa Sigma Outstanding Member," was runner up for "Greek Man of the Year," and won "Delegate of the Year" last fall. The Chapter continues to improve its relations with the University, community, and their fellow Greeks.

Tulane (Mu Chapter)

The Mu Chapter has had an award-winning year. The Chapter won the "Dean's Cup" Award for highest percentage of members on the Dean's List, the "Outstanding Chapter President Award" for Mike Castle, the "Greek Man of the Year Award" for Andrew Wascom the former IFC Treasurer, "Outstanding Greek Advisor of the Year" for Dr. Riess, and the "Riess Cup" for overall top chapter on campus. This is the second year in a row that Mu Chapter has won the Riess Cup. Along with all the hard work the Mu Chapter put into winning these awards, the Chapter also initiated 18 new members, and participated in a number of community service events and philanthropies.

CHAPTER NEWS

Ursinus College (Delta Rho Chapter)

After less than a year, Delta Rho Colony officially became Delta Rho Chapter on April 27, 2002. They were colonized on May 2, 2001. Eleven men were initiated that eventful day. The initiation ceremony was conducted by Brothers from Gamma Theta, Alpha Nu, Gamma Rho, Gamma Zeta, Beta Rho, and was attended by Brothers from Gamma Psi. Grand Theta Joe Moidl, Grand Deltas Todd McKinney and Wayne Delia, Director of Chapter Services Chris Hanes, Educational Consultant Mike Haas, and Executive Director Toby Smith also helped conduct the ceremony. The past year was a busy year for the men of Delta Rho. In the fall, the Brothers conducted a canned food drive in conjunction with Sigma Sigma



Members of Ursinus College

Sigma and the Leadership Development and Student Activities Office to benefit the local Salvation Army. In the spring, the men sold daffodils for the American Cancer Society. In addition, Delta Rho collected 14,000 soda tabs, which will be donated to Barkley Elementary School in Phoenixville, PA to help their student leadership program

raise funds for the Ronald McDonald House.

Vanderbilt University (Alpha Iota Chapter)

Alpha Iota Chapter initiated 18 new members this year bringing their membership to 54 members strong. The Chapter has been taking huge steps forward in the past year. They have improved their new member education program and are working on improving their financial management. Alpha Iota celebrated its 100th year as a Chapter of Phi Kappa Sigma. Congratulations and we hope for another 100 years of success.

Virginia Tech (Beta Omicron Chapter)

Beta Omicron initiated 14 new members, which had the third highest GPA of all men's fraternities at Virginia Tech. They raised over \$350 for

the Leukemia and Lymphoma Society by holding a benefit concert. The Chapter also raised over \$200 for the Red Cross, and donated to both the Children's Miracle Network and the National Colorectal Cancer Research Alliance. The Chapter is currently working on purchasing/renting a new house, and is looking forward to next year.



Members of University of Washington

University of Washington (Alpha Upsilon Chapter)

The Alpha Upsilon Chapter initiated 22 new members this year. The Chapter is very involved with the University and community. The Chapter helped raise \$500 for the Susan B. Komen Breast Cancer philanthropy, and raised over \$1500 for the Leukemia and Lymphoma Society by participating in "The Big Climb" for Leukemia at the Bank of America Tower, located in downtown Seattle. The Chapter also participated in the philanthropies of their fellow Greeks. One of the Brothers raised over \$2000 for Alpha Gamma Delta's "Mr. Greek," while another raised \$4000 for Delta Gamma's "Anchor Splash," to benefit the blind. They are currently working to improving is relations with its Alumni, and re-organizing its offices.

Washington & Jefferson College (Delta Chapter)

Twenty one new members have been initiated into the Delta Chapter at W&J. They have held many philanthropy and fundraising events for the Leukemia and Lymphoma Society. The Chapter raised over \$2,000 through such events as canning, bowling, and a Say-What Karaoke

tournament. The Chapter also logged about 140 hours of community service through road clean-ups and aiding under-privileged children. In addition, the Chapter sent 4 members to the "Men of Honor" Program. This year the Delta Chapter claimed first place at Delta Gamma's, "Anchor Splash." Additionally, they had the second most improved GPA, (3.17), and tied for the largest new members class on campus. In addition, the Chapter raised \$215 in the Delta Tau Delta Bachelor Auction for the United Way, had ten Brothers donate blood during Alpha Tau Omega's blood drive, and ranked 4th in the Greek Week Events.

Washington and Lee (Alpha Alpha Chapter)

Alpha Alpha Chapter initiated 16 new members this year, and was busy with many events. They participated in a county cleanup project that helped families clean up their yards for spring. In addition, the Chapter volunteered at the city waste removal plant. The total number of community service hours was approximately 25. Many of the Brothers are on the lacrosse team who are doing very well this year.

CHAPTER NEWS

Washington State University (Beta Psi Chapter)

Beta Psi initiated 6 new members this year, and participated in many community service events. The



Members of Washington State University

Chapter set up a clothing, toy, and food drive equaling about \$10,000 for their local philanthropy, Pullman Child Welfare.

The Chapter had over 500 hours of Community Service through various events such as a Christmas Toy Drive, Adopt-a-Block, Red Cross volunteer work, and the local food and clothing drive. The Chapter went through a devastating fire that destroyed their house, but were able to keep their grades at an acceptable level, remain heavily active with both the school and the community, and became closer as a Brotherhood.



Members of West Chester University visit the International Headquarters

West Chester University (Gamma Theta Chapter)

The Gamma Theta Chapter initiated 3 new members this spring, and has held many community service and philanthropy events over the year. The Gamma Theta Chapter participated in the "AIDS Walk" in Philadelphia where they raised \$1,000. The Chapter donated to the Leukemia and Lymphoma Society, and held a three-point basketball contest. The Chapter GPA jumped from a 2.3 to a 2.5. The former Alpha, Brian Standskov, was initiated into the National Social Science Honors Fraternity Pi Gamma Mu, and was on the Dean's list. In addition, Brian held the finance chair and scholarship chair for the IFC.

The Right Way to Recruit!

By Mike Haas, Educational Consultant

How Beta Theta (TCU) and Alpha Nu (Georgia Tech) Excel at Recruitment and on Their Campus

Over the past few years, there have been many changes within Phi Kappa Sigma and the Greek Community. These changes have been made to improve the Fraternity and to make Phi Kappa Sigma stronger. A few Chapters are still struggling with recruiting without alcohol and at these Chapters we are seeing a decrease in membership. Many of you think the reason for that decrease is that we cannot drink in the houses, so we cannot compete with the other houses on campus. The truth is that students are not looking for a place to be hazed, binge drink, live in filth, fail out, and become hated by others. They are looking for a clean, safe place to live where they will have friends that will last them a lifetime. They will have memories, not black outs. They will graduate with good grades and get a good job. They will have support throughout their college careers. Phi Kappa Sigma can do all that and more. We just need to know how to promote ourselves and how to recruit.

The Alpha Nu and Beta Theta Chapters have done that. Both are very organized, well established, and have been working on improving and maintaining their Chapter's high standards, and status at their campuses. Neither Chapter promotes alcohol during recruitment. Alcohol is prohibited in the house at all times, and the two Chapters have no tolerance for hazing. Both Chapters took in an average of 25 new members this year, and are among our largest Chapters. The University, community, and their fellow Greeks respect them and they are both top Chapters at their schools and within Phi Kappa Sigma.

What TCU and Georgia Tech have found is that promoting all aspects of the Fraternity, such as scholarship, academics, community service, philanthropy, Brotherhood, and social events will greatly improve their recruitment. Concentrating only on parties and drinking will bring your Chapter down. At one time in their history, both Chapters went through a period when hazing ran rampant, and kegs were abundant. The Chapters had low numbers, no respect, and were slowly dying. The Chapters realized that a change was needed in order for them to survive. Within a semester, Georgia Tech transformed their Chapter into a respected group on campus. The Chapter recruited 24 men in the fall, which was the largest recruitment on campus, and not a drop of alcohol was used. TCU has continued to improve since the mid 90s. Students are attracted to this Chapter because of its clean house, organization, respect, and strong Brotherhood. Both Georgia Tech and TCU have realized the true purpose of Fraternity and have become well-rounded Chapters with well-rounded members. Many of our Chapters have begun to embrace this philosophy, and over the past year, we have seen an increase in membership. Phi Kappa Sigma will continue to be a leader among the Greek Community if we continue to follow the founding principles of our Fraternity.

CHAPTER NEWS

ACHIEVERS AND LEADERS OF PHI KAPPA SIGMA

During the past year, 24 of our undergraduate members were accepted into organizations founded on academic achievement and leadership.

The following members were inducted into The National Order of Omega during the 2000-2001 academic year:

- Jason Julius, Rho (Illinois University)
- Anthony R. Kvedar, Alpha Delta (University of Maine)
- Jonathan LaBonte, Alpha Delta (University of Maine)
- Edward Regan, Alpha Delta (University of Maine)
- Brad Worcester, Alpha Delta (University of Maine)
- Justin Shannon, Beta Eta (University of North Texas)

- William Edward Brewer, Beta Theta (TCU)
- Nathan Charles Brown, Beta Theta (TCU)
- Kevin Michael Dobski, Beta Theta (TCU)
- Jeremiah Joseph Loeffler, Beta Theta (TCU)
- James Christopher Walk, Beta Theta (TCU)
- Christopher Kyles, Beta Nu (Adrian College)
- Brian Strandskov, Gamma Theta (West Chester University)
- Jade Tornatore, Gamma Lambda (UNC-Charlotte)
- Banks Wilson, Gamma Lambda (UNC-Charlotte)
- Scott Barry, Gamma Rho (Bryant College)

- Adam Shoenberg, Delta Omicron (Ramapo College)
- Jamin Kyle Bartolomeo, Delta Eta (Western Maryland College)
- Todd Erik Peters, Delta Eta (Western Maryland College)
- Randall Justice, Delta Eta (Western Maryland College)

Congratulations to these gentlemen on their achievements.

The following members demonstrated leadership in areas such as: scholarship, athletics, campus or community service, social, religious activities, campus government, journalism, speech, mass media, and creative and performing arts, and were

initiated into the National Leadership Honor Society Omicron Delta Kappa in the 2000-2001 academic year:

- James Dennis Cuneo, Eta (University of Virginia)
- Erik Ian Dane, Mu (Tulane University)
- Andrew Michael Wascom, Mu (Tulane University)
- Kelly Christopher Norris, Delta Eta (Western Maryland College)
- Todd Erik Peters, Delta Eta (Western Maryland College)

Again, congratulations to all our members who have proven themselves, and were awarded for their achievements in leadership and academics.

*Note! Any members who have been initiated into these organizations within the past semester will be noted in the next edition of *The Maltese Cross*.



PHI KAPPA SIGMA FRATERNITY
 • Spirit Collection •
 Officially Licensed Sportswear & Gifts



- A. Lallo Tee
PKS-24-1013
100% cotton. Color: white, light gray. L, XL, XXL (+\$2). \$19.95
- B. Lettered Tee
PKS-24-1004 (short)
PKS-24-1704 (long)
Color: white, black, navy, red, light gray, dark gray, maroon. S, M, L, XL, XXL (+\$2). \$19.95 (short)/\$24.95 (long)
- C. Ringed Tee
PKS-24-1123
100% cotton with embroidered greek letters and founding date. Color: white with navy rings. L, XL, XXL (+\$2). \$19.95
- D. Surf Tee
PKS-24-1064
L, XL, XXL (+\$2). \$15.00
- E. U.S. Sport Tee
PKS-24-1055
M, L, XL, XXL (+\$2). \$15.00
- F. Old Tradition Tee
PKS-24-1017
L, XL, XXL (+\$2). \$15.00

**VISIT OUR BOOTH
 IN NEW ORLEANS!**
 91st Grand Chapter • July 25-28



- G. Lettered Hat
PKS-24-507 | \$15.00
- H. Mustard Hat
PKS-24-5154 | \$15.00
- I. Three-Line Hat
PKS-24-5033 | \$15.00
- J. Weekender Hat
PKS-24-5120 | \$15.00

VIEW YOUR ENTIRE SELECTION
 OF **ΦΚΣ** MERCHANDISE ON
 OUR WEBSITE — www.spirit.cc

MITCHELL CHAPTER STANDARDS AWARDS FOR 2000-2001

The Mitchell Chapter Standards Program (MCS) was implemented in 1994 to lend structure to the common goals of which all Phi Kappa Sigma chapters should be aspiring to attain. The intent of the program was, and still is, to provide the chapter and the International Fraternity with a means of assessing performance on an annual basis.

The MCS assesses a Chapter's performance in six areas: Chapter Management, Financial Management, Risk Management, Fraternity Involvement, Community Involvement, and Membership Development. It also allows the Chapters to receive bonus points for going above and beyond the call of duty. The Mitchell Chapter Standards Application is due at International Headquarters by June 1st of each year. Winners are announced either at Grand Chapter or in September of a non-convention year.

MCS helps us work together to build upon Chapters' strengths and to improve upon areas of weakness. The program is also used to help the International Fraternity recognize chapters worthy of awards or special recognition. The Chapters and individuals who received awards for the 2000-2001 School year are listed below. They will receive their awards along with this year's winners at the 91st Grand Chapter in New Orleans, Louisiana.

Outstanding Chapter

(Score over 100 on MCS)

Beta (Princeton)
Alpha Epsilon (IIT)

Distinguished Chapter

(Score over 90 on MCS)

Delta Eta (Western Maryland)
Beta Theta (TCU)
Gamma Sigma (Rutgers)
Gamma Gamma (Carthage)

Chapter Excellence

(Score over 80 on MCS)

Alpha Upsilon (Washington)
Gamma Lambda (UNC-Charlotte)
Delta Gamma (Rowan)
Delta Nu (Kings)
Mu (Tulane)
Theta (Kenyon)
Delta Iota (Marist)

Most Improved

Delta Gamma (Rowan)

Community Service

Delta Lambda (Niagara)
Gamma Lambda (UNC-Charlotte)

Best Presentation

Gamma Gamma (Carthage)

Estes Finance Cup

Delta Eta (Western Maryland)

Keller Scholarship Award

(Highest Scholastic Average of all Phi Kappa Sigma Chapters)
Beta (Princeton)

Jens Scholarship Award

(Most Improved Scholastic Average)
Mu (Tulane)

Best Website

Alpha Nu (Georgia Tech)

Neal L. Hospers Outstanding Undergraduate Award

Erik Limpaecher, Beta (Princeton)
Jonathan LaBonte, runner-up,
Alpha Delta (Maine)

PHI KAPPA SIGMA HERITAGE SOCIETY

The following listing is that of Phi Kaps who have remembered the Phi Kappa Sigma Foundation as a beneficiary in their will. This Society is one that will ensure the future of Phi Kappa Sigma International Fraternity through endowment of programs and services in order to provide the highest level of leadership training and alumni affairs services.

John D. Barab, Jr., Lambda, UNC – Chapel Hill '55
Clement P. Barbazon, III, Beta Xi, New Orleans '75
William A. Bingham, Alpha Theta, Wisconsin '49
David (Chelsea) Boyer, Alpha Nu, GA Tech '74
John W. Clark, Alpha Xi, Purdue '46
Jeryl W. Cordell, Alpha Epsilon, IIT '66
Donald F. Craib, Jr., Alpha Psi, UCLA '49
Timothy P. Daly, Beta Tau, Towson '77
David B. du Pont, Alpha, Penn '67
Harry E. Gagen, Alpha Psi, UCLA '58
Ross S. Gralia, Alpha Upsilon, Washington '65
Glen A. Harper, Beta Delta, Michigan State '68
Edward R. Higgins, Alpha Delta, Maine '63
Robert W. Hoenes, Alpha Nu, GA Tech '66
Michael L. Irwin, Beta Phi, Geneseo '83
Larry H. Lemon, Omicron, Oklahoma '66
Jeffrey C. Long, Psi, Penn State '80
Douglas M. Nelson, Alpha Upsilon, Washington '79
Melvin L. Penn, III, Omicron, Oklahoma '72
Ghery D. Pettit, Alpha Lambda, Berkeley '46
James A. Roomy, Beta Omicron, VA Tech '78
Ronald W. Siggs, Alpha Upsilon, Washington '82
Gary R. Stone, Alpha Upsilon, Washington '61
G. Bruce Wagner, Epsilon, Dickinson '35
David P. Welch, Jr., Delta Beta, Amherst '96
Glenn R. Welch, Sr, Alpha Delta, Maine '75
Roderick M. Williams, Alpha Upsilon, Washington '61
Floyd G. Wood, II, Alpha Psi, UCLA '63

Please contact Dave Dunn at 610-469-3282 or dunnpk@aol.com if we have omitted your name from the Heritage Society listing, or if you need necessary language to designate Phi Kappa Sigma in your Will.

Call for Maltese Cross Content

Phi Kappa Sigma International Fraternity requests any information, articles, stories, pictures, etc. to feature in future editions of *The Maltese Cross*. We are especially interested in featuring members who serve in the armed services, government, and in volunteer capacities. In addition we are always looking to feature successful Phi Kaps in any area whether it be in sports, entertainment, business, personal, etc. Please submit any articles or other content to Chris Hanes, Director of Chapter Services and Managing Editor of *The Maltese Cross*, at hanes@pks.org or mail to the International Headquarters at 2 Timber Drive, Chester Springs, PA 19425. Thank you and we look forward to hearing from you.

THE SKULLS SOCIETY 2001-2002

PHI KAPPA SIGMA MAJOR CONTRIBUTORS

The following Phi Kaps have contributed an unrestricted gift of \$250.00 or more to the Phi Kappa Sigma Foundation during the 2001-2002 year. These members are the backbone of our Fraternity and are acknowledged in *The Maltese Cross*, on a plaque at the International Headquarters, during a special dinner at Grand Chapter, and will soon be awarded a special lapel pin to signify their membership.

L. Doyle Ankrum, Alpha Phi, Iowa '51	Michael E. Dunmire, Alpha, Penn '66	Peter Paulson, Alpha Lambda, Berkeley '83
Jon P. Apple, Psi, Penn State '77	David B. du Pont, Alpha Mu, MIT '77	Neil J. Principe, Alpha Rho, Cornell '67
Joseph O. Axline, Alpha Psi, UCLA '45	Charles Fazio, Alpha Chi, Ohio State '49	Joseph W. Salaman, Upsilon, Northwestern '46
Bart A. Barre, Alpha, Penn '59	John L. Finlayson, Zeta, Franklin & Marshall '64	Charles E. Shinholser, Alpha Eta, South Carolina '54
William C. Barrows, Alpha Epsilon, IIT '50	Edward L. Flom, Alpha Epsilon, IIT '54	Ronald W. Siggs, Alpha Upsilon, Washington '82
A.E. Griffith Bates, Alpha Gamma, West Virginia '51	Robert C. Forney, Alpha Xi, Purdue '48	Thomas B. Sleeman, Rho, Illinois '54
Henry W. Bellefleur, Upsilon, Northwestern '79	George H. Gamble, Alpha Omega, British Columbia '47	Boyd Lee Spahr, III, Epsilon, Dickinson '63
Donald R. Blair, Alpha Beta, Toronto '65	Paul B. Gilbert, Beta Iota, St. Lawrence '72	C. Stewart W. Spahr, Epsilon, Dickinson '69
Robert W. Blake, Alpha Mu, MIT '41	John B. Goldham, Psi, Penn State '48	David C. Spraker, Alpha Theta, Wisconsin '51
Donald E. Bocek, Alpha Upsilon, Washington '49	Thomas A. Gorman, Alpha Psi, UCLA '54	Alan R. Stahlman, Stigma, Texas '69
Peter J. Borchardt, Alpha, Penn '67	Herbert F. Harvey, Alpha Mu, MIT '42	Phillip B. Stott, Epsilon, Dickinson '58
Walter H. Bridges, Zeta, Franklin & Marshall '59	Stephen H. Howe, Alpha Delta, Maine '60	Scott J. Swanson, Alpha Upsilon, Washington '85
Samuel V. Buchanan, Beta Beta, Kansas '69	John C. Hudson, Beta Omicron, VA Tech '84	Todd R. Haskell, Beta Iota, St. Lawrence '90
Allan M. Cameron, Beta Gamma, Denver '62	James D. Jackson, Phi, Richmond '89	John E. Voss, Alpha Psi, UCLA '48
Maurice W. Connell, Alpha Rho, Cornell '47	Victor Kuryunny, Gamma Beta, Drexel '96 (HI)	Glenn R. Welch, Sr., Alpha Delta, Maine '75
Douglas L. Cox, Alpha, Penn '68	Jeffrey C. Long, Psi, Penn State '80	Roderick M. Williams, Alpha Upsilon, Washington '61
John J. Curley, Epsilon, Dickinson '60	Joseph B. Moidl, Alpha Theta, Wisconsin '94	Gary A. Withall, Beta Gamma, Denver '71
David Demarest, Beta Iota, St. Lawrence '70	Peter J. Nichols, Alpha Upsilon, Washington '80	Kevin D. Young, Beta Nu, Adrian '83
Edward G. Dowling, Upsilon, Northwestern '56	D. Eugene Nugent, Alpha Xi, Purdue '51	

STAFF AND VOLUNTEERS



International Headquarters Staff: (Left to Right)

Dana Long
Foundation Assistant
Mike Haas, Beta Tau '00
Educational Consultant
Dave Dunn
Director of Development
Toby Smith, Phi '83
Executive Director
Chris Hanes, Beta Mu '01
Director of Chapter Services
Deb Kuryunny
Administrative Assistant

Phi Kappa Sigma International Fraternity Executive Committee:

James P. Martin, Phi '83
Grand Alpha
Daniel Lund, III, Beta Xi '85
Grand Beta
Msgr. William C. Harms, Gamma Epsilon '98
Grand Pi
Ignace A. Perrin, III, Beta Xi '84
Grand Sigma
Rod Williams, Alpha Upsilon '61
Grand Tau
Joseph Moidl, Alpha Theta '94
Grand Theta
Chris Campbell, Gamma Omega '94
Grand Theta

Phi Kappa Sigma International Fraternity Grand Deltas:

Wayne Delia, Beta Upsilon '79
North Atlantic
Matt Doughty, Gamma Omega '97
New England
Todd McKinney, Gamma Theta '88
Pennsylvania
Darren Rydberg, Gamma Epsilon '95
Mid Atlantic

James Fulmer, Alpha Kappa '65
South Atlantic

Bart Patari, Beta Xi '94
South
Doug Opicka, Alpha Epsilon '98
Midwest
Troy Wethe, Alpha Xi '94
Southwest
CT Benis, Alpha Upsilon '84
Pacific

Phi Kappa Sigma Foundation Board:

Peter J. Nichols, Alpha Upsilon '80,
Foundation President
David DuPont, Alpha '67, Foundation
Vice-President
Allan M. Cameron, Jr., Beta Gamma '62,
Foundation Treasurer
Peter J. Borchardt, Alpha '67
Douglas L. Cox, Alpha '68
Edward L. Flom, Alpha Epsilon '54
Reynold R. Hagel, Alpha Upsilon '80
Jeffrey C. Long, Psi '80
David Spraker, Alpha Theta '51

PRIDE



for members of Phi Kappa Sigma

Save Money

- No Annual Fee
- Low Introductory Annual Percentage Rate (APR) for cash advance checks and balance transfers*
- Credit line up to \$100,000

Save Time

- Online access to your account at www.MBNA.NetAccess.com
- Credit line increase decisions in 15 minutes
- 24-Hour Customer Satisfaction

Show Support

- A unique custom-designed card that proudly displays the Phi Kappa Sigma logo
- Every purchase made helps Phi Kappa Sigma

Request Yours Today! Call toll-free
1-866-GET-MBNA*

(1-866-438-6262)

**Alumni use priority code TI9C when calling,
students use TI9D*

*There are costs associated with the use of this credit card. You may contact MBNA America Bank, N.A., to request specific information about the costs by calling 1-866-438-6262. TTY users, call 1-800-833-6262. MBNA America, MBNA Net Access, and Platinum Plus are service marks of MBNA America Bank, N.A. MasterCard is a federally registered service mark of MasterCard International Inc., used pursuant to license. © 2002 MBNA America Bank, N.A.



Burr
Patterson
& Auld



Visit www.pks.org to order
your fine handcrafted
fraternal jewelry.



Burr, Patterson & Auld Company
P.O. Box 800 Elwood, IN 46036-0800
(800)422-4348 or (765)552-7366

sign up!

National
Collegiate

**Phi Kappa Sigma
Calling Card**

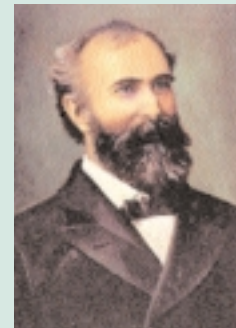

Apply online at
www.nationalcollegiate.com
or call the headquarters for more
information at 610-469-3282.

Phi Kappa Sigma receives royalties from the calling card program.

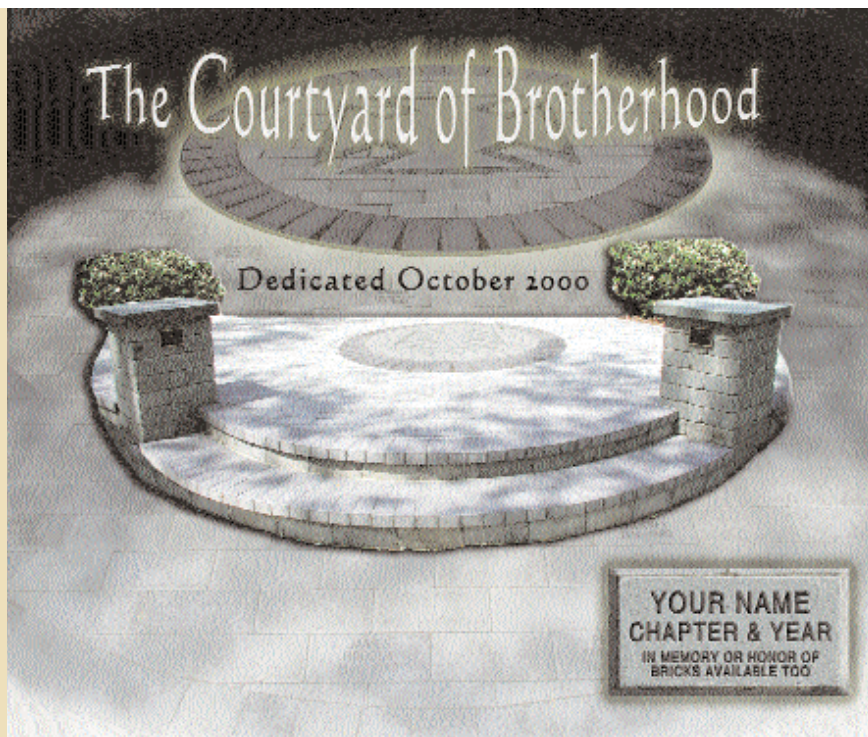

Are You Prepared to Become Immortal?

You have the opportunity now to immortalize Brothers with a personally engraved brick at this historic site. Order your brick today to ensure a place in the Courtyard forever.

What your gift will do...

By making a special gift today, you can make it possible to fund undergraduate leadership conferences and other educational programming and opportunities for all Phi Kaps. You have the opportunity to have a permanent legacy recognizing your commitment to Phi Kappa Sigma. Show your loyalty and pride by joining the "Courtyard of Brotherhood" today.

Bricks in the Courtyard can be purchased for \$150 per brick. A brick may be purchased for yourself or in memory/honor of another Phi Kap.

A custom print of the inscribed brick and Courtyard is also available for an additional \$10 (non-deductible to cover shipping and handling).

In Celebration of the 150th Anniversary of the Phi Kappa Sigma International Fraternity...

You are invited to participate in this exciting once in a lifetime opportunity. Here is your chance to be a part of history. Have your name added to the "Courtyard of Brotherhood."

Our Future Begins with You...Help Us Build The Courtyard of Brotherhood Today.

Inscribed on Your Brick:

Your name, Chapter designation and class year

Mailed to You (upon request)

A custom print of the inscribed brick and Courtyard, suitable for home or office.

Call 610-469-3282 to order your brick today or order on line at www.pks.org.

CHANGE OF ADDRESS

Clip this portion and send to:
PHI KAPPA SIGMA
TWO TIMBER DRIVE
CHESTER SPRINGS, PA 19425-9982